

## GENERAL NOTES

### CONTRACT DOCUMENTS:

CONTRACT DOCUMENTS CONSIST OF THE AGREEMENT, GENERAL CONDITIONS, SPECIFICATIONS, DETAIL BOOK AND DRAWINGS, WHICH ARE COOPERATIVE AND CONTINUOUS. WORK INDICATED OR REASONABLY IMPLIED IN ANY ONE OF THE DOCUMENTS SHALL BE SUPPLIED AS THOUGH FULLY COVERED IN ALL. ANY DISCREPANCIES BETWEEN THE PARTS SHALL BE REPORTED TO THE ARCHITECT PRIOR TO THE COMMENCEMENT OF WORK. THESE DRAWINGS ARE PART OF THE CONTRACT DOCUMENTS FOR THIS PROJECT. THESE DRAWINGS ARE THE GRAPHIC ILLUSTRATION OF THE WORK TO BE ACCOMPLISHED. ALL DIMENSIONS NOTED TAKE PRECEDENCE OVER SCALED DIMENSIONS. DIMENSIONS NOTED WITH "N.T.S." DENOTES NOT TO SCALE.

### ORGANIZATION:

THE DRAWINGS FOLLOW A LOGICAL, INTERDISCIPLINARY FORMAT: ARCHITECTURAL DRAWINGS (A SHEETS), CIVIL DRAWINGS (C SHEETS), STRUCTURAL (S SHEETS), MECHANICAL AND PLUMBING (M SHEETS), ELECTRICAL (E SHEETS) AND LIGHTING (LTG SHEETS).

### CODE COMPLIANCE:

ALL WORK, MATERIALS, AND ASSEMBLIES SHALL COMPLY WITH APPLICABLE STATE AND LOCAL CODES, ORDINANCES, AND REGULATIONS. THE CONTRACTOR, SUBCONTRACTORS, AND JOURNEYMEN OF THE APPROPRIATE TRADES SHALL PERFORM WORK TO THE HIGHEST STANDARDS OF CRAFTSMANSHIP AND IN ACCORDANCE WITH AIA DOCUMENT A201-SECTION 3. THE BUILDING INSPECTOR SHALL BE NOTIFIED BY THE CONTRACTOR WHEN THERE IS NEED OF INSPECTION AS REQUIRED BY THE INTERNATIONAL BUILDING CODE OR ANY LOCAL CODE OR ORDINANCE.

### INTENT:

THESE DOCUMENTS ARE INTENDED TO INCLUDE ALL LABOR, MATERIALS, EQUIPMENT AND SERVICES REQUIRED TO COMPLETE THE WORK DESCRIBED HEREIN.

### COORDINATION:

THE CONTRACTOR SHALL CAREFULLY STUDY AND COMPARE THE DOCUMENTS, VERIFY ACTUAL CONDITIONS AND REPORT ANY DISCREPANCIES, ERRORS OR OMISSIONS TO THE ARCHITECT IN A TIMELY MANNER. THE ARCHITECT SHALL CLARIFY OR PROVIDE REASONABLE ADDITIONAL INFORMATION REQUIRED FOR SUCCESSFUL EXECUTION. THE CONTRACTOR SHALL VERIFY AND COORDINATE ALL OPENINGS THROUGH FLOORS, CEILINGS AND WALLS WITH ALL ARCHITECTURAL, INTERIOR, STRUCTURAL, MECHANICAL AND PLUMBING, ELECTRICAL AND LIGHTING DRAWINGS. CONTRACTOR WILL ASSUME RESPONSIBILITY OF ITEMS REQUIRING COORDINATION AND RESOLUTION DURING THE BIDDING PROCESS.

### SUBSTITUTIONS:

ANY MATERIALS PROPOSED FOR SUBSTITUTION OF THOSE SPECIFIED OR THE CALLED OUT BY TRADE NAME IN THESE DOCUMENTS SHALL BE PRESENTED TO THE ARCHITECT FOR REVIEW. THE CONTRACTOR SHALL SUBMIT SAMPLES WHEN REQUIRED BY THE ARCHITECT AND SUCH SAMPLES SHALL BE REVIEWED BY THE ARCHITECT BEFORE THE WORK IS PERFORMED. WORK MUST CONFORM TO THE REVIEWED SAMPLES. ANY WORK WHICH DOES NOT CONFORM SHALL BE REMOVED AND REPLACED WITH WORK WHICH CONFORMS AT THE CONTRACTOR'S EXPENSE. SUBCONTRACTORS SHALL SUBMIT REQUESTS AND SAMPLES FOR REVIEW THROUGH THE GENERAL CONTRACTOR WHEN WORK IS LET THROUGH HIM OR HER. REQUIRED VERIFICATION AND SUBMITTALS TO BE MADE IN ADEQUATE TIME AS NOT TO DELAY WORK IN PROGRESS.

### SHOP DRAWINGS:

SHOP DRAWINGS SHALL BE SUBMITTED TO THE ARCHITECT FOR HIS OR HER REVIEW WHERE CALLED FOR ANYWHERE IN THESE DOCUMENTS. REVIEW SHALL BE MADE BY THE ARCHITECT BEFORE WORK IS BEGUN, AND WORK SHALL CONFORM TO THE REVIEWED SHOP DRAWINGS, SUBJECT TO REPLACEMENT AS REQUIRED IN PARAGRAPH "SUBSTITUTIONS" ABOVE.

### SAFETY & PROTECTION OF WORK:

THE CONTRACTOR SHALL BE RESPONSIBLE FOR THE SAFETY AND CARE OF ADJACENT PROPERTIES DURING CONSTRUCTION FOR COMPLIANCE WITH FEDERAL AND STATE O.S.H.A. REGULATIONS, AND FOR THE PROTECTION OF ALL WORK UNTIL IT IS DELIVERED COMPLETED TO THE OWNER.

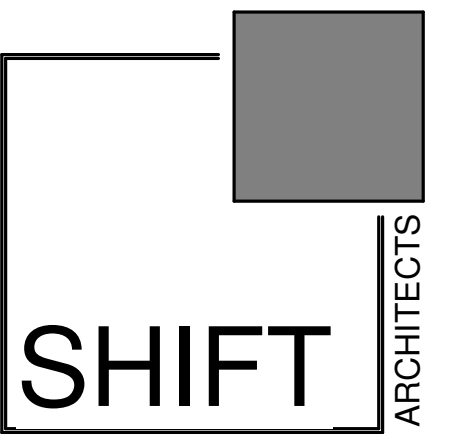
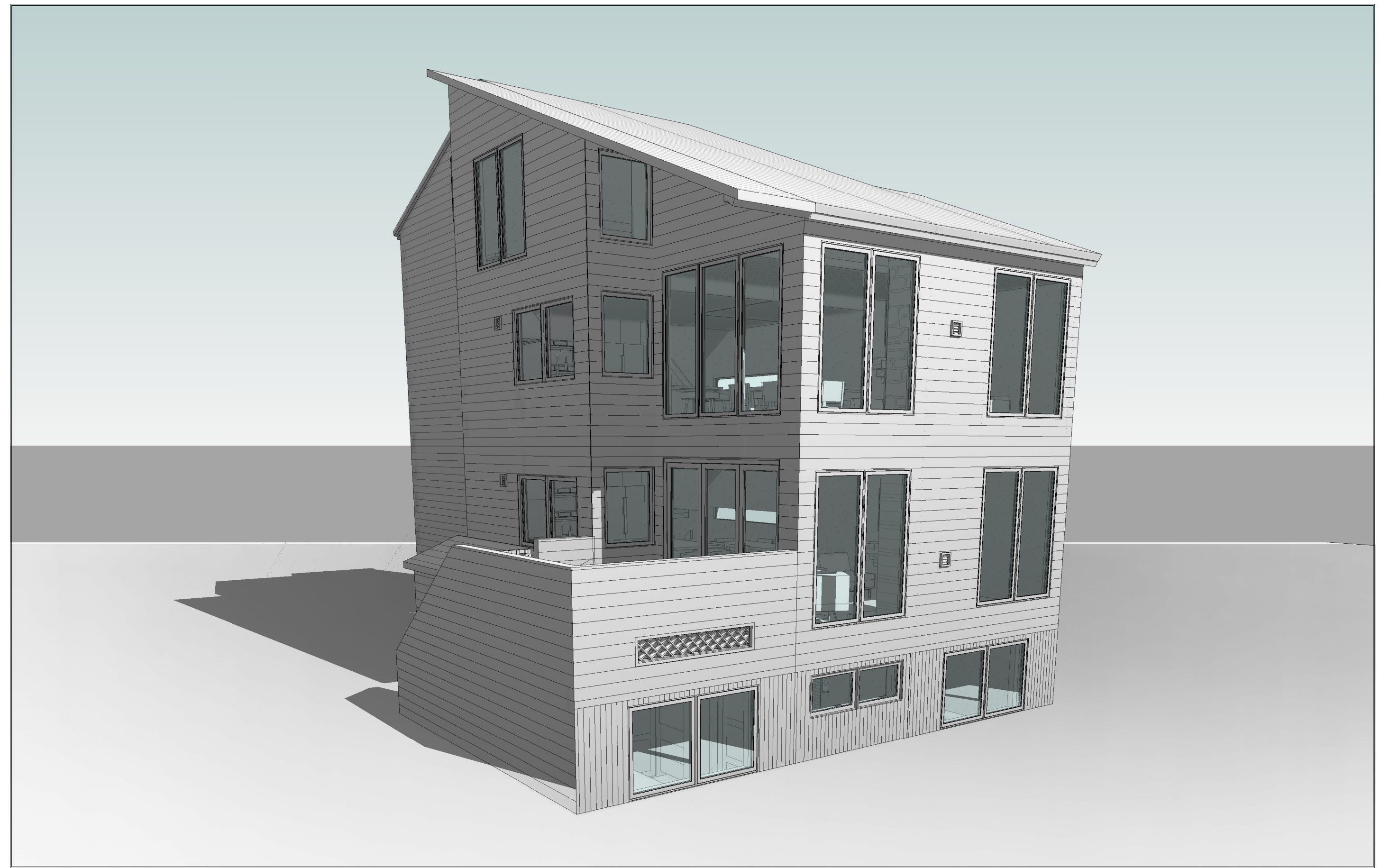

P.O. Box 3206  
100 W. Colorado Suite 211  
Telluride, Colorado 81435  
p 970-728-8145  
kristine@shift-architects.com  
www.shift-architects.com

DATE:  
02.24.25 ADDED AWNING

## PROJECT CODE INFORMATION

ZONING	TOWN OF TELLURIDE; ACCOMMODATIONS DISTRICT 2
BUILDING CODE	IRC 2018
DESCRIPTION	MULTI-LEVEL CONDO
AUTOMATIC FIRE SPRINKLER	PER NFPA
SCOPE OF WORK	INTERIOR RENOVATIONS & ROOF ALTERATION

## PROJECT INFORMATION

FLOOR AREA	EXISTING UNIT 539:	FLOOR AREA	PROPOSED UNIT 539:
	LEVEL 0+1 - 740.93 S.F.		LEVEL 0+1 - 920.03 S.F.
	LEVEL 2 - 81.59 S.F.		LEVEL 2 - 579.60 S.F.
	822.52 S.F.		1,499.63 S.F.
	EXISTING UNIT 540:		PROPOSED UNIT 540:
	LEVEL 2+3 - 207.09 S.F.		LEVEL 2 - 26.84 S.F.
	LEVEL 4 - 359.27 S.F.		LEVEL 3+4 - 796.14 S.F.
	566.36 S.F.		LEVEL 5+6 - 484.57 S.F.
			1,307.55 S.F.
TOTAL EXISTING	1,388.88 S.F.	TOTAL PROPOSED	2,807.18 S.F.
PARKING REQUIRED	1 REQUIRED 1 PROVIDED	PARKING REQUIRED	1 REQUIRED 1 PROVIDED

## SHEET INDEX

### GENERAL

COVER SHEET	G1.0
-------------	------

### ARCHITECTURAL

EXISTING FLOOR PLAN	A3.1
PROPOSED FLOOR PLANS - UNIT 539	A3.2
PROPOSED FLOOR PLANS - UNIT 540	A3.3
EXISTING ELEVATIONS	A4.1
PROPOSED ELEVATIONS	A4.2
DOOR / WINDOW SCHEDULE	A8.1
PLUMBING / APPLIANCE SCHEDULE	A8.2
FINISH SCHEDULE	A8.3
INTERIOR ELEVATIONS	A9.1
INTERIOR ELEVATIONS	A9.2

## VICINITY MAP

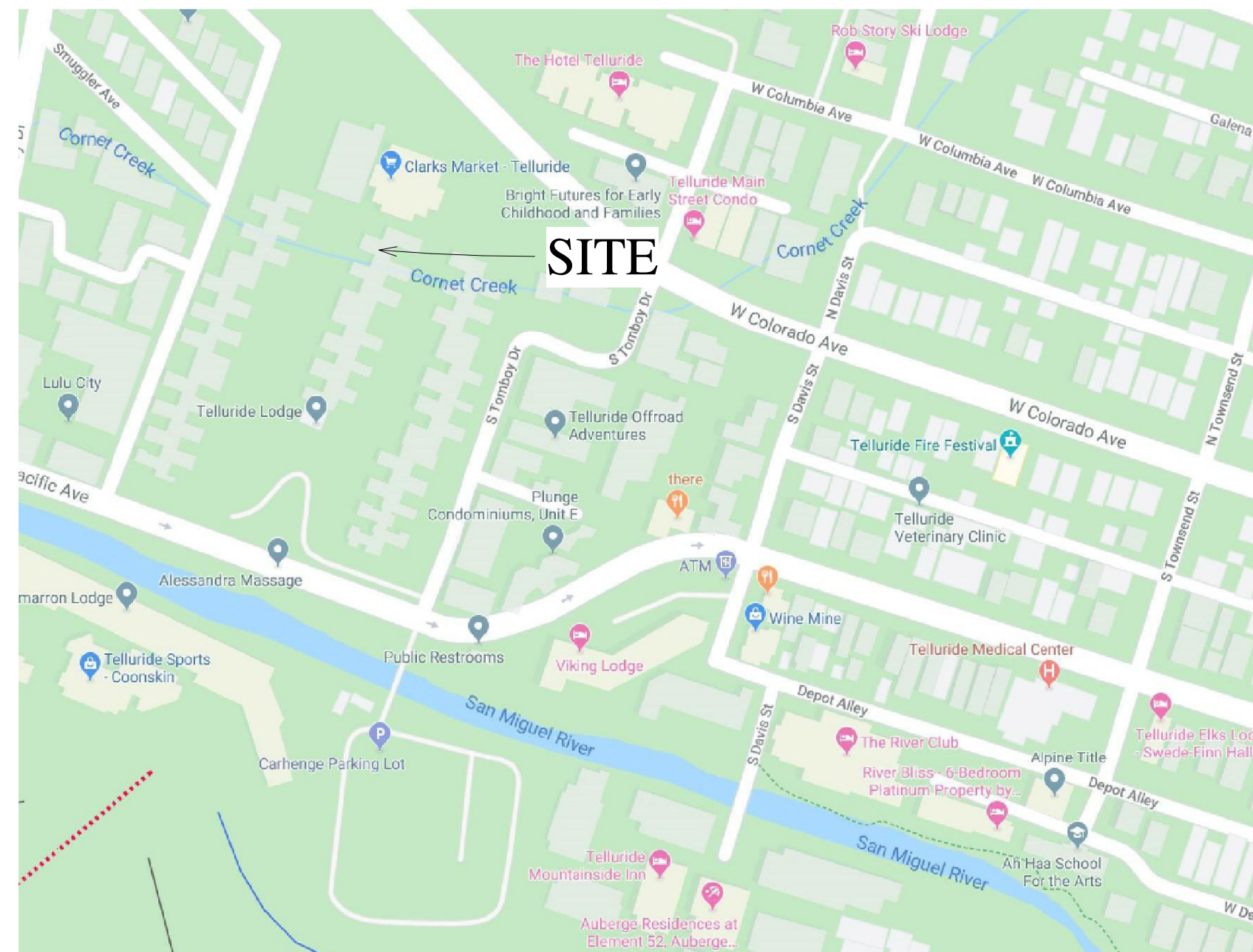

## PROJECT TEAM

### OWNER:

MIDSCOOTER, LLC  
VIN SINGH  
65845 OTTER ROAD  
MONTROSE, CO 81401  
P. 970.209.1427  
vsingh67@icloud.com

### ARCHITECT:

SHIFT ARCHITECTS  
100 W COLORADO STE. 211  
TELLURIDE, CO 81435  
P. 970.275.0263  
kristine@shift-architects.com

### GENERAL CONTRACTOR:

KEES INDUSTRIES, LLC  
BLAKE KEES  
PO BOX 462  
PLACERVILLE, CO 81430  
P. 970-729-1731  
BLAKEGKEES@GMAIL.COM

### STRUCTURAL:

TELLURIDE ENGINEERING LLC  
PO BOX 4045  
TELLURIDE, CO 81435  
P. 970.728.5440  
JGARDNER.PE@GMAIL.COM

SINGH RESIDENCE - UNIT 539-540

747 West Pacific Avenue Units 539 and 540  
TELLURIDE, CO 81435, USA

COVER SHEET

SHEET NUMBER

G1.0

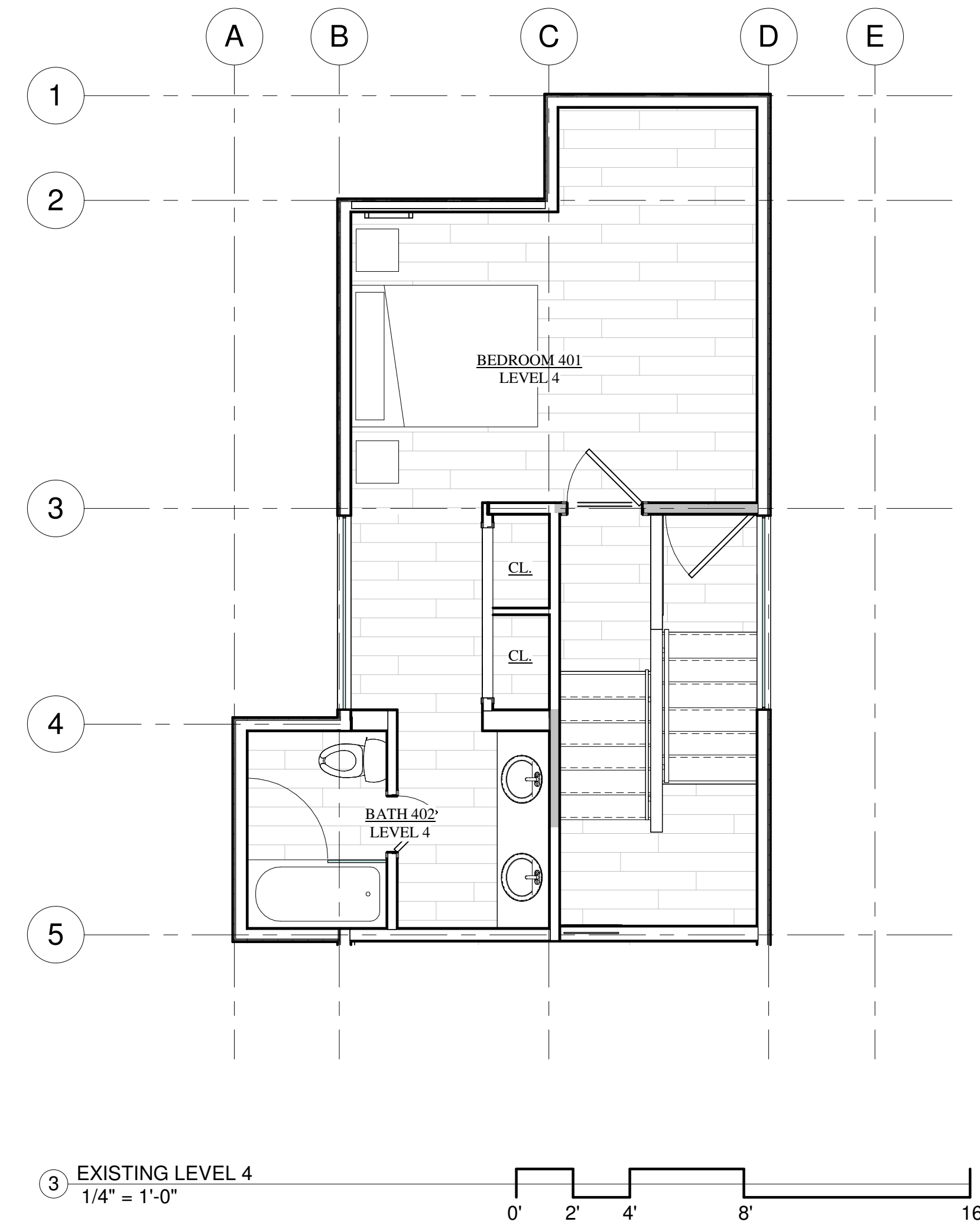
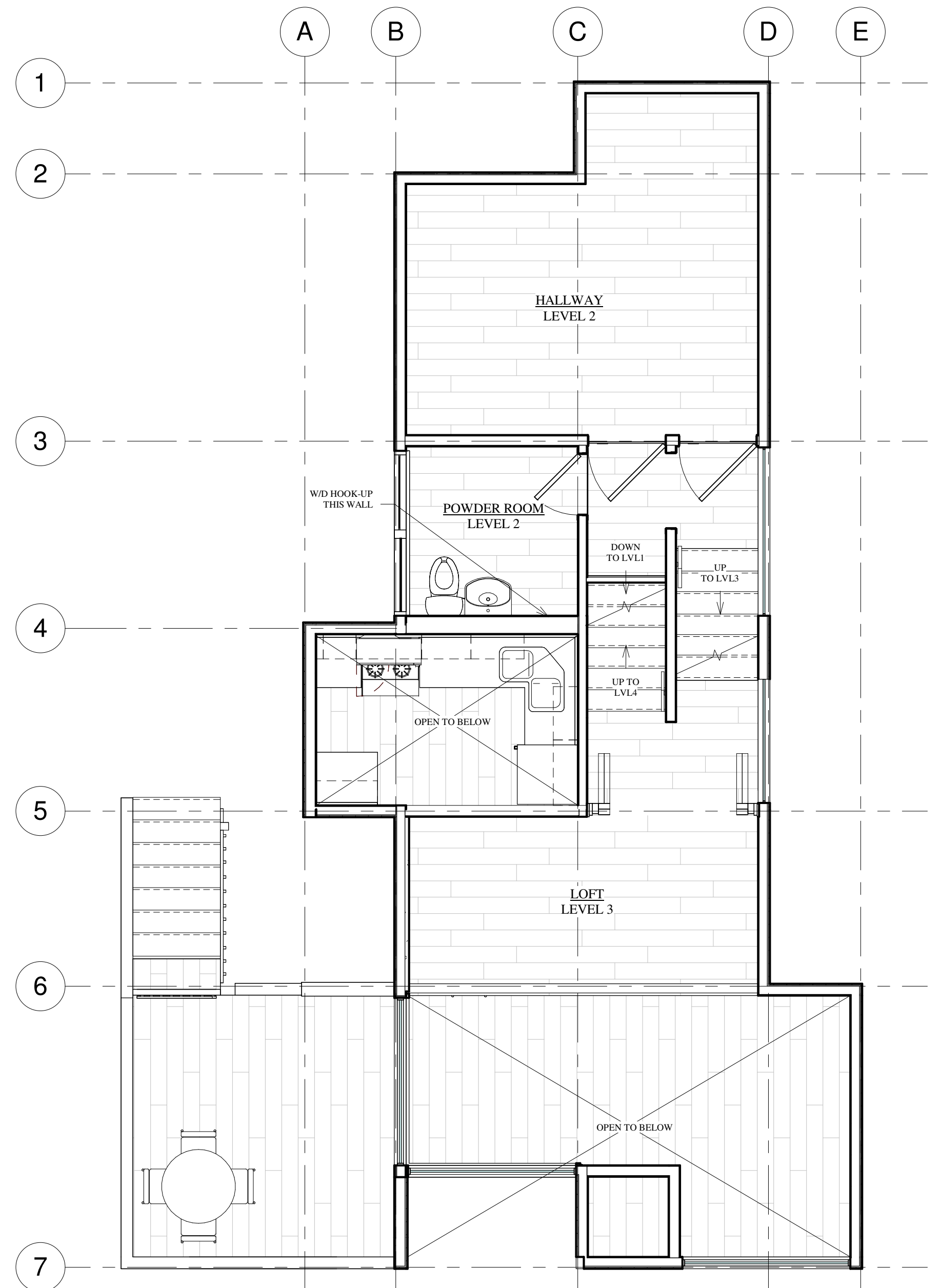
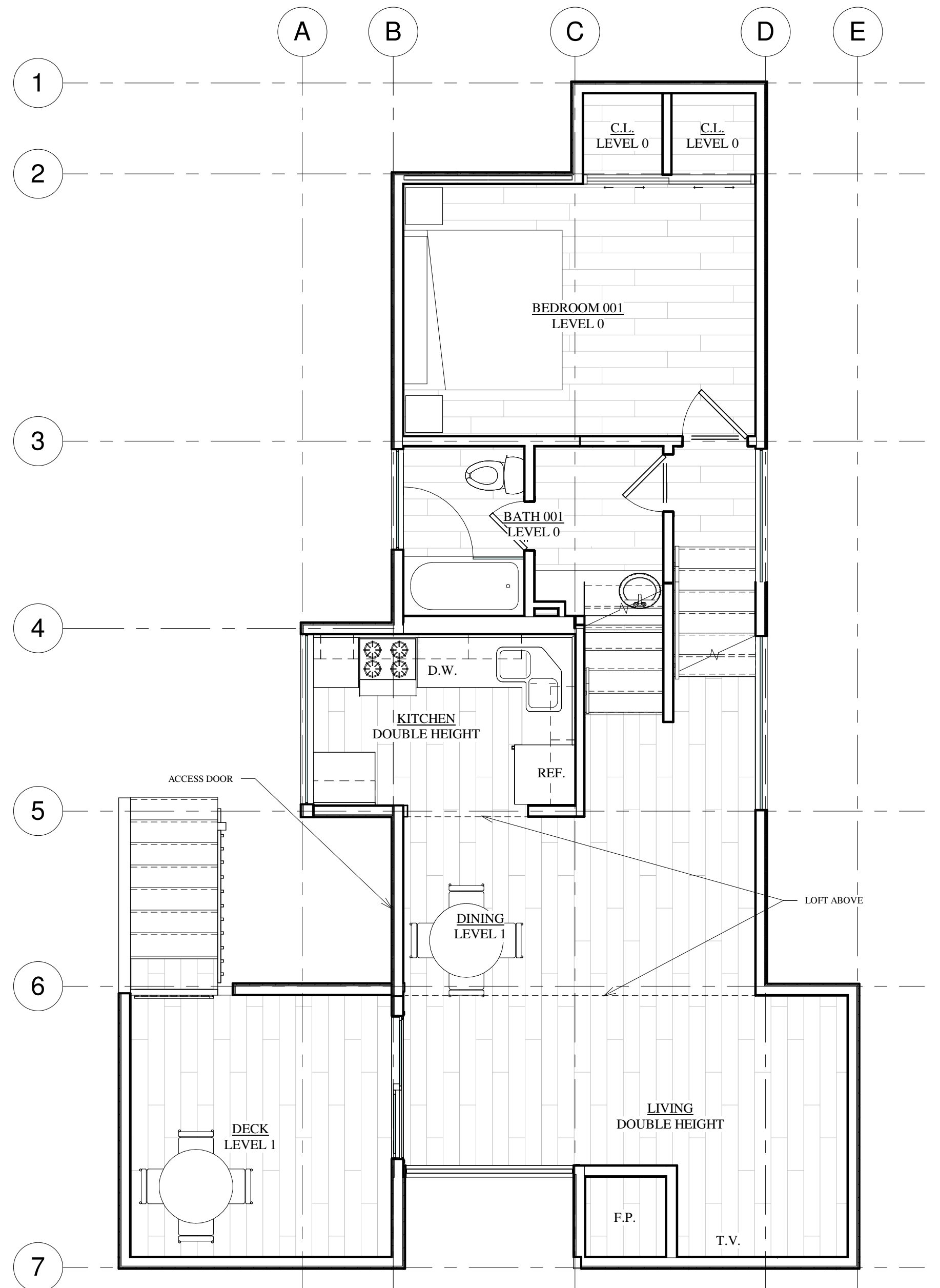

**SINGH RESIDENCE - UNIT 539-540**

747 West Pacific Avenue Units 539 and 540  
 TELLURIDE, CO 81435, USA

EXISTING FLOOR  
 PLAN

SHEET NUMBER

**A3.1**

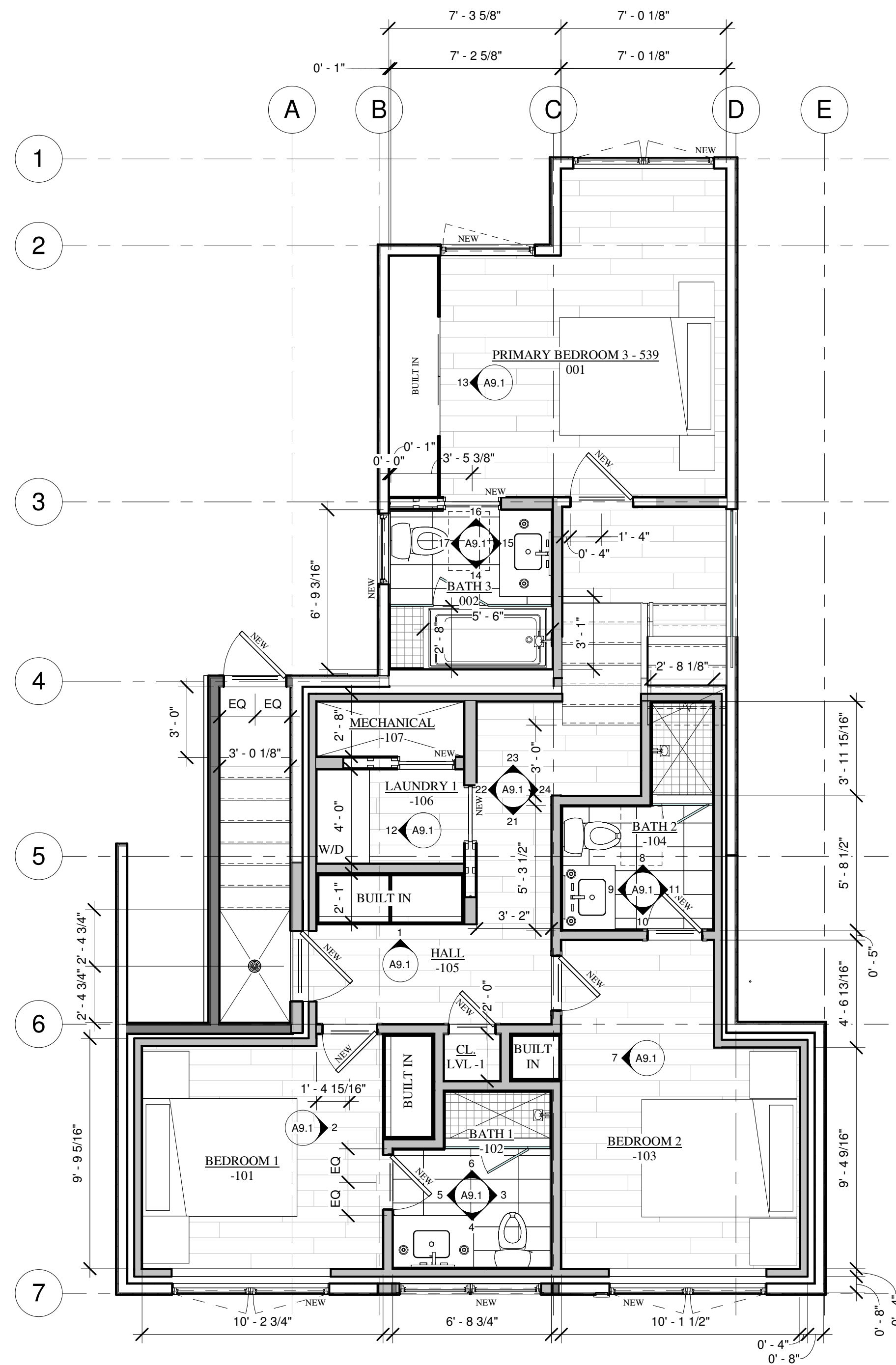

1 PROPOSED LEVEL -1 & LEVEL 0  
 1/4" = 1'-0"

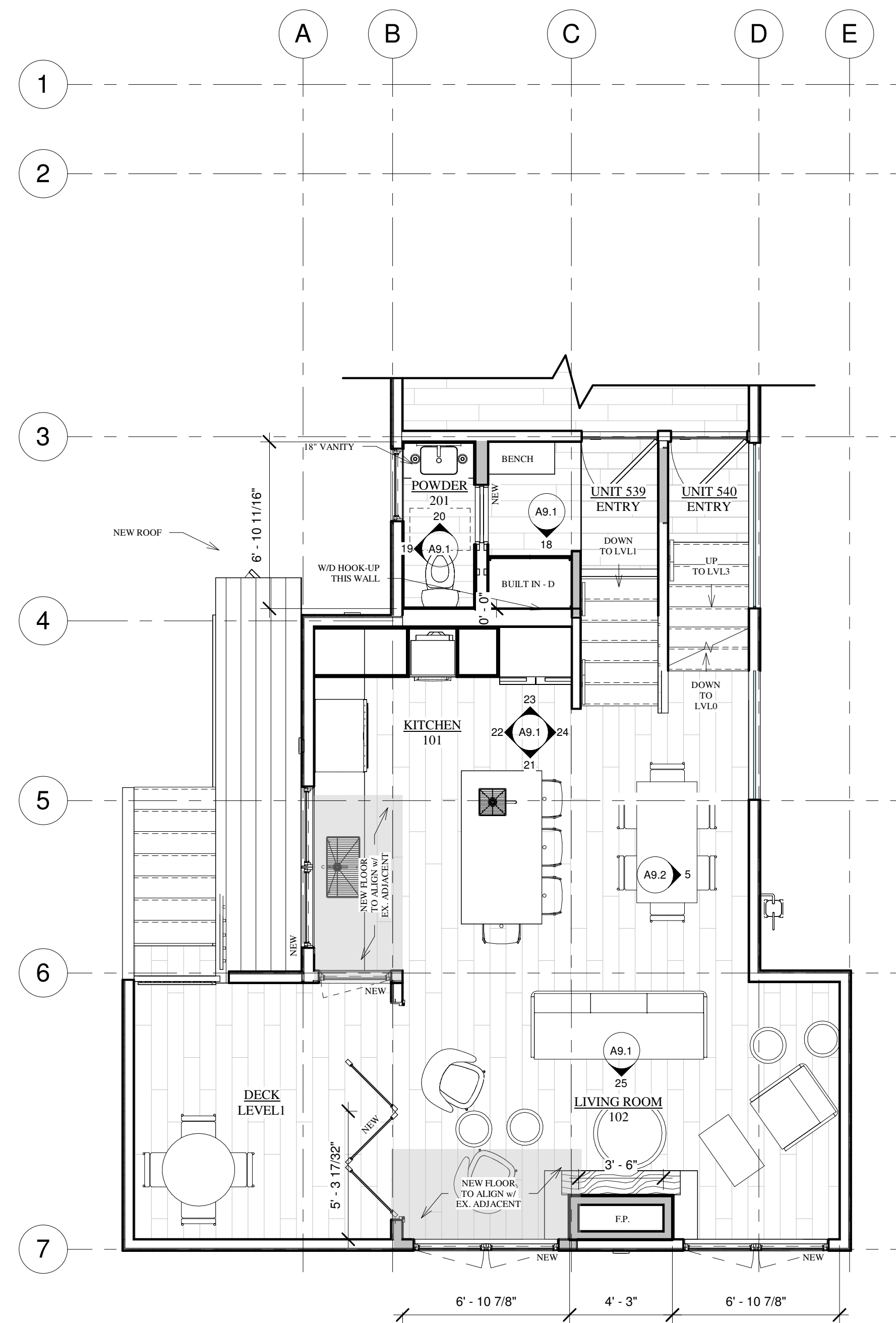

2 PROPOSED LEVEL 1 & LEVEL 2  
 1/4" = 1'-0"

SINGH RESIDENCE - UNIT 539-540

747 West Pacific Avenue Units 539 and 540  
 TELLURIDE, CO 81435, USA

PROPOSED FLOOR  
 PLANS - UNIT 539

SHEET NUMBER

**A3.2**

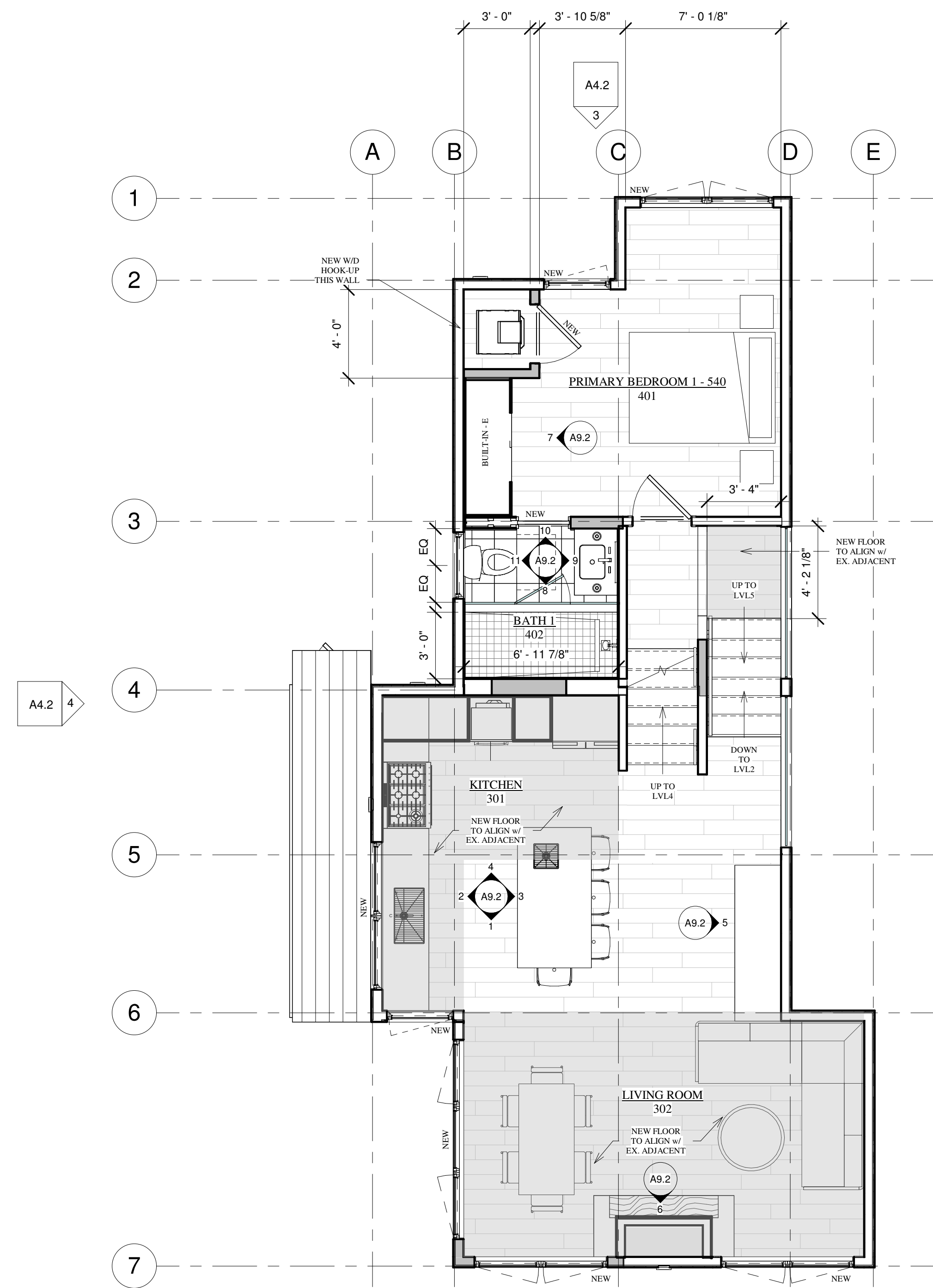

① PROPOSED LEVEL 3 & LEVEL 4  
 1/4" = 1'-0"

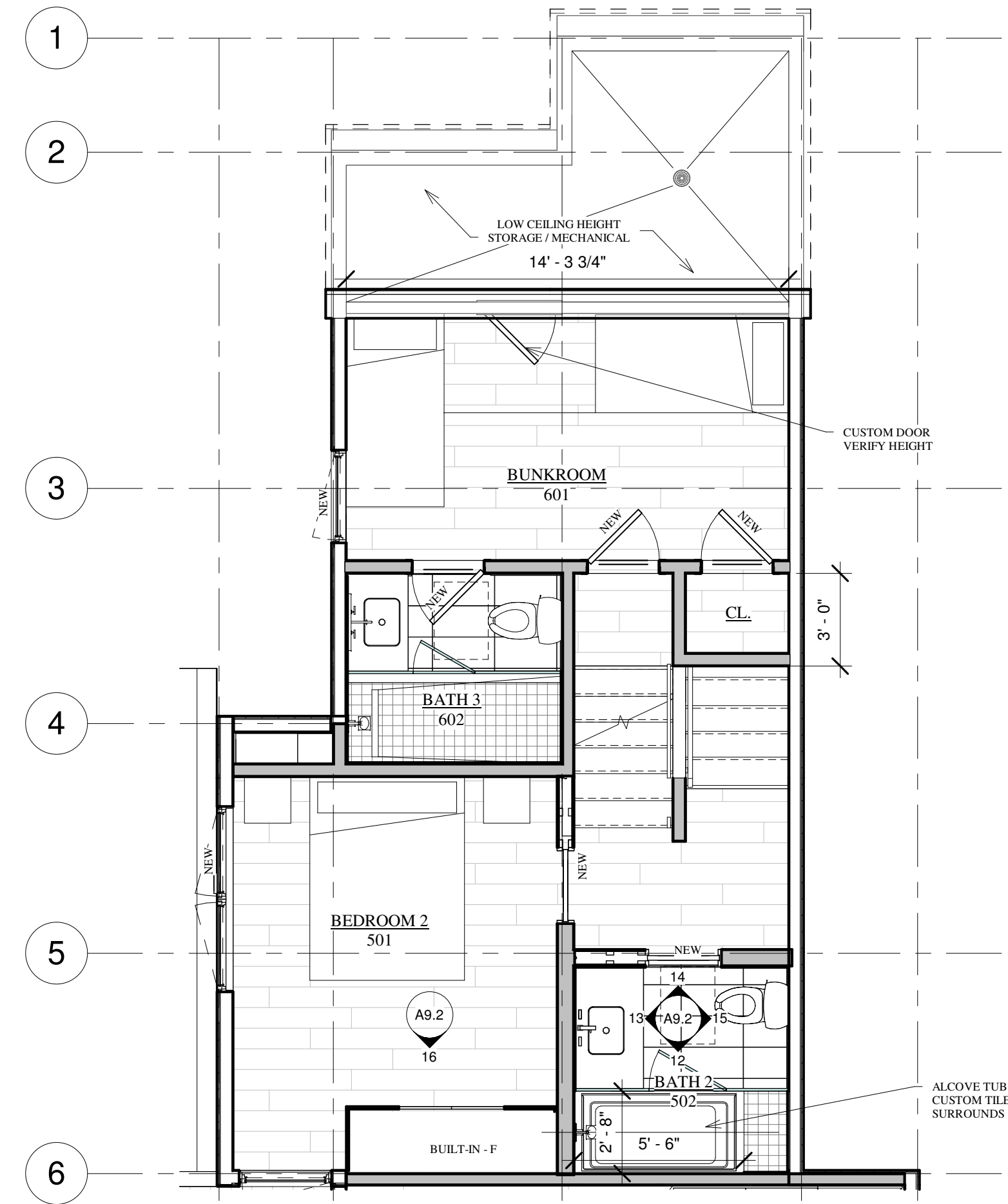
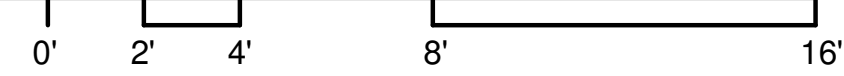

② PROPOSED LEVEL 5 & LEVEL 6  
 1/4" = 1'-0"



SINGH RESIDENCE - UNIT 539-540

747 West Pacific Avenue Units 539 and 540  
 TELLURIDE, CO 81435, USA

PROPOSED FLOOR  
 PLANS - UNIT 540

SHEET NUMBER

**A3.3**

SINGH RESIDENCE - UNIT 539-540

747 West Pacific Avenue Units 539 and 540  
 TELLURIDE, CO 81435, USA

EXISTING  
 ELEVATIONS

SHEET NUMBER

**A4.1**

2/24/2025 3:25:40 PM

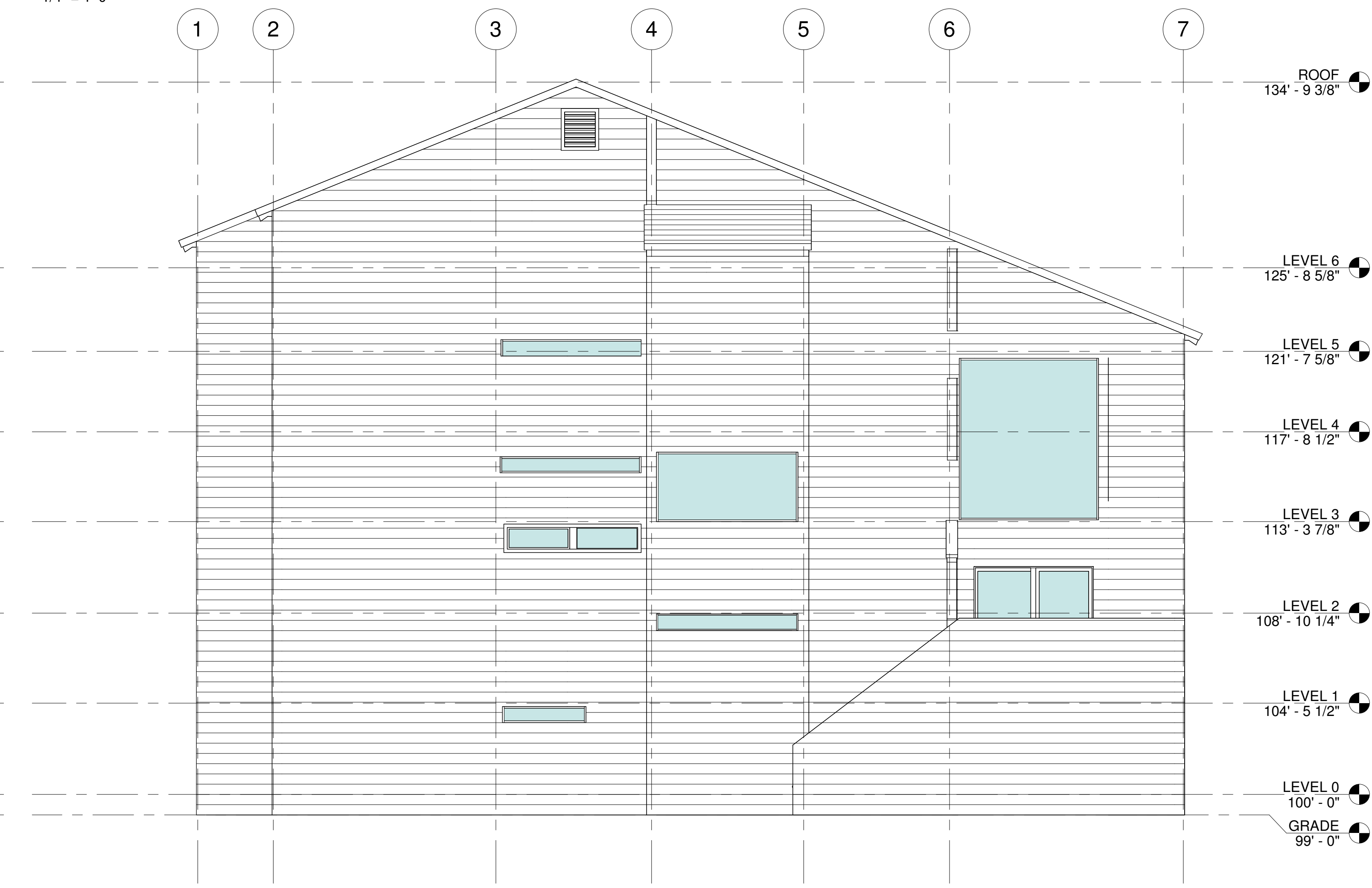
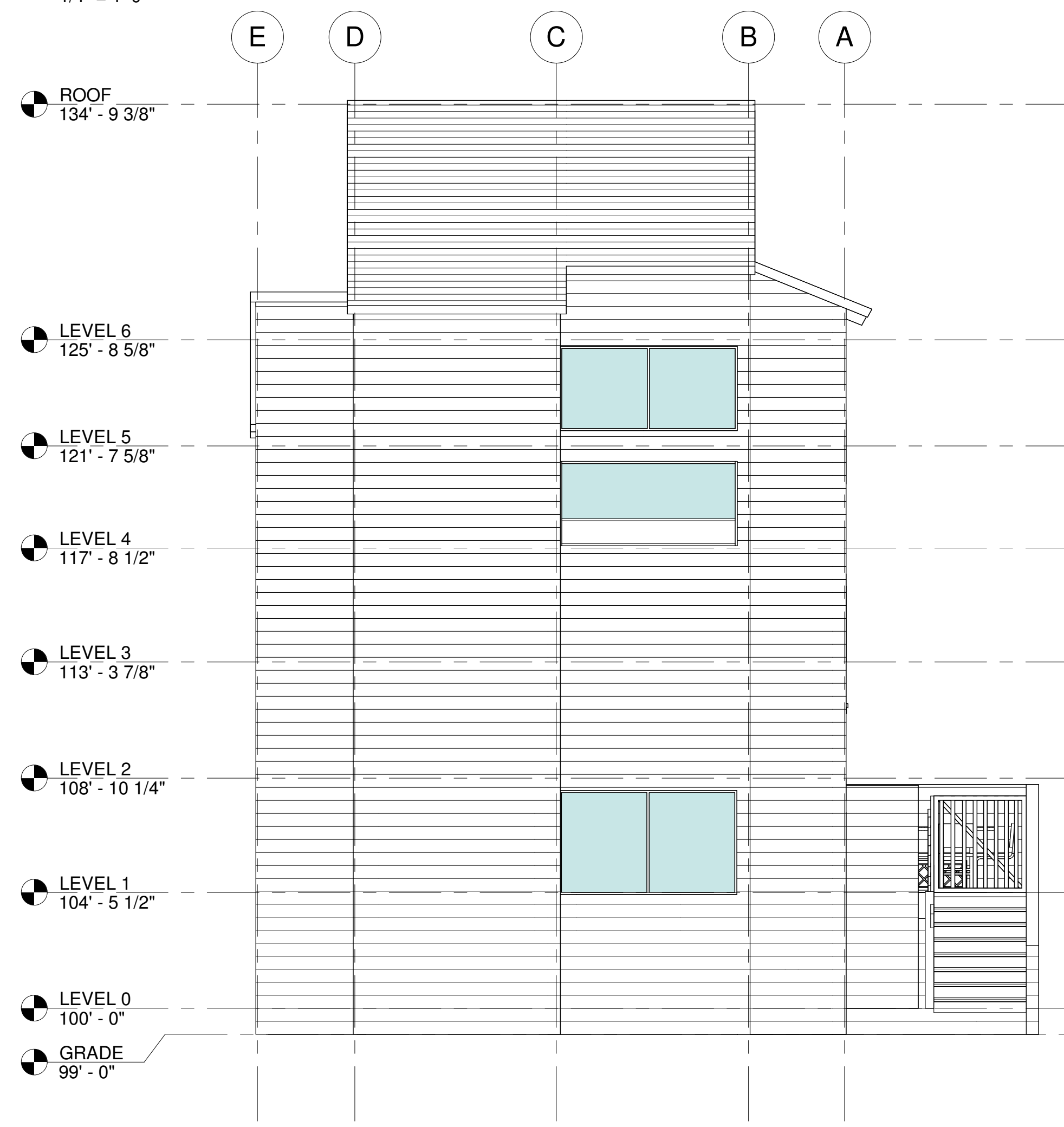
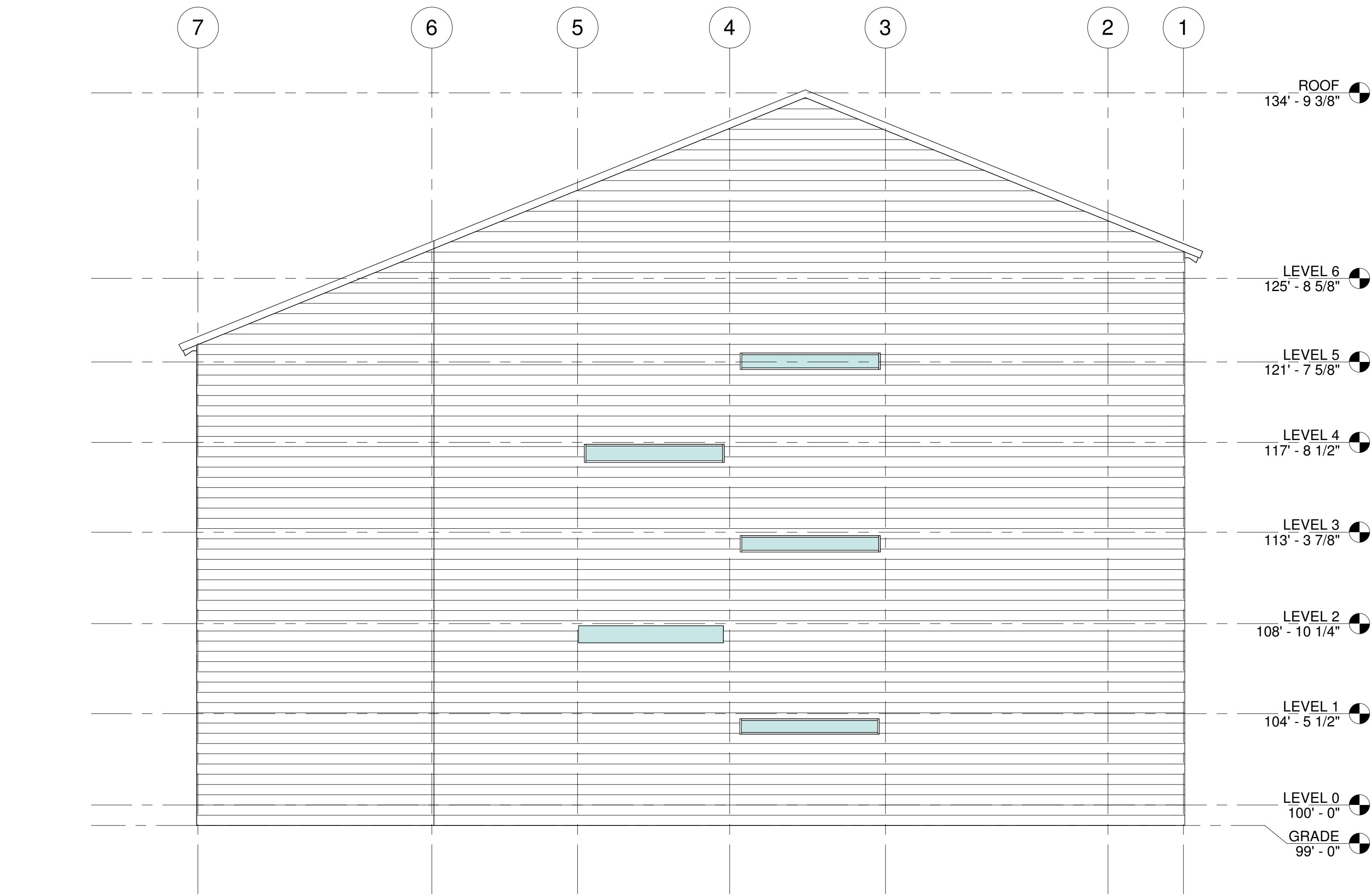
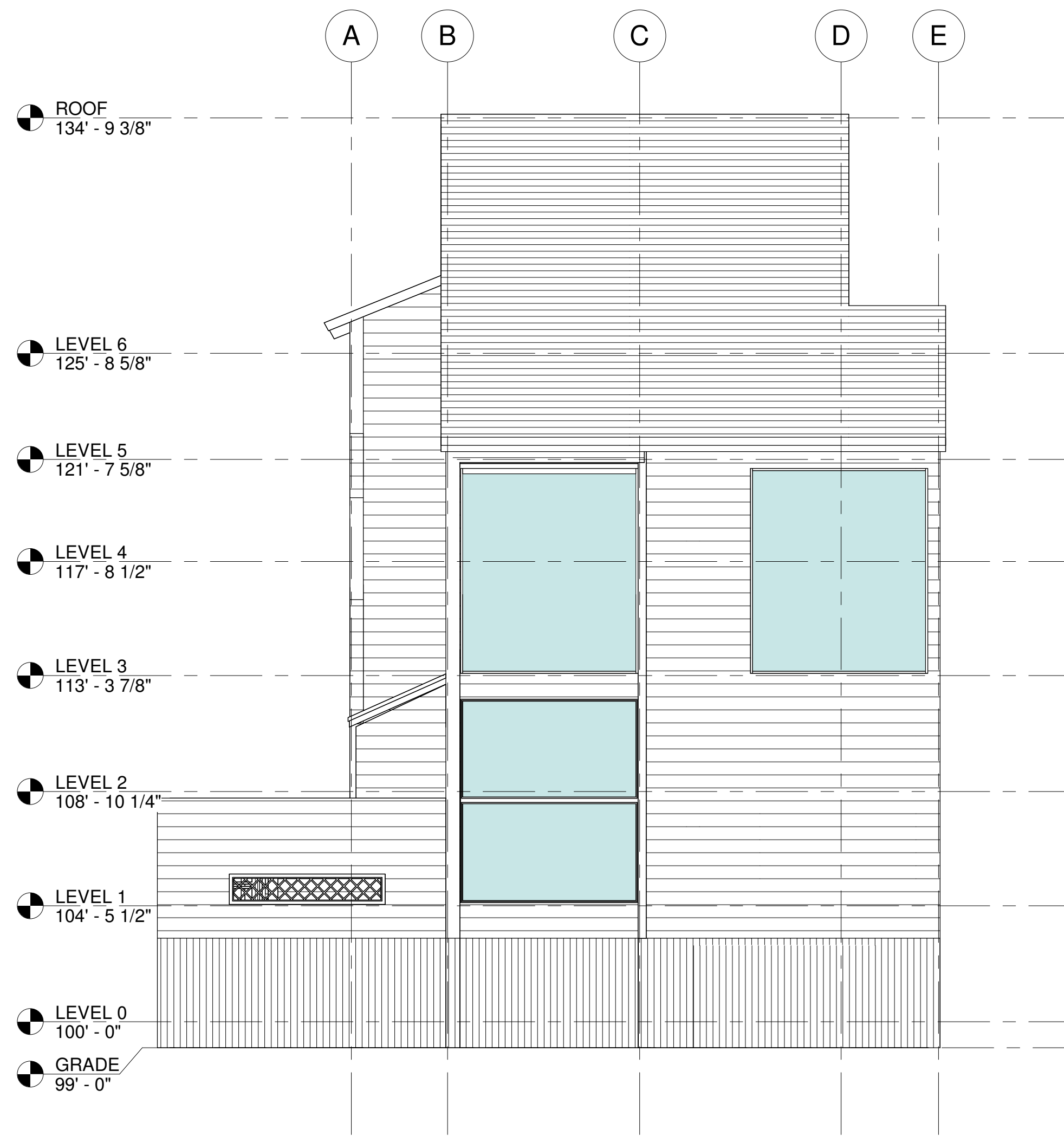

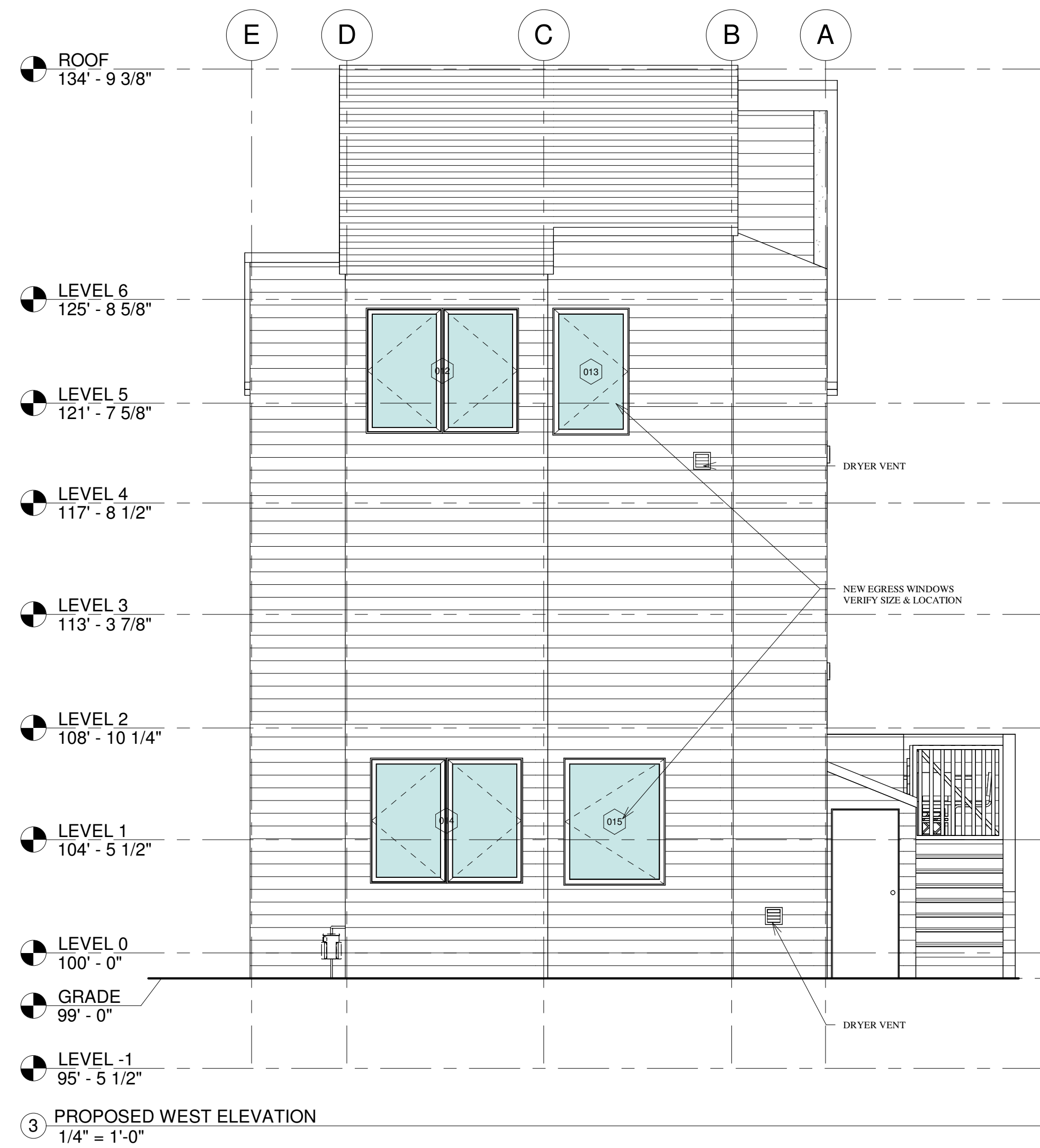
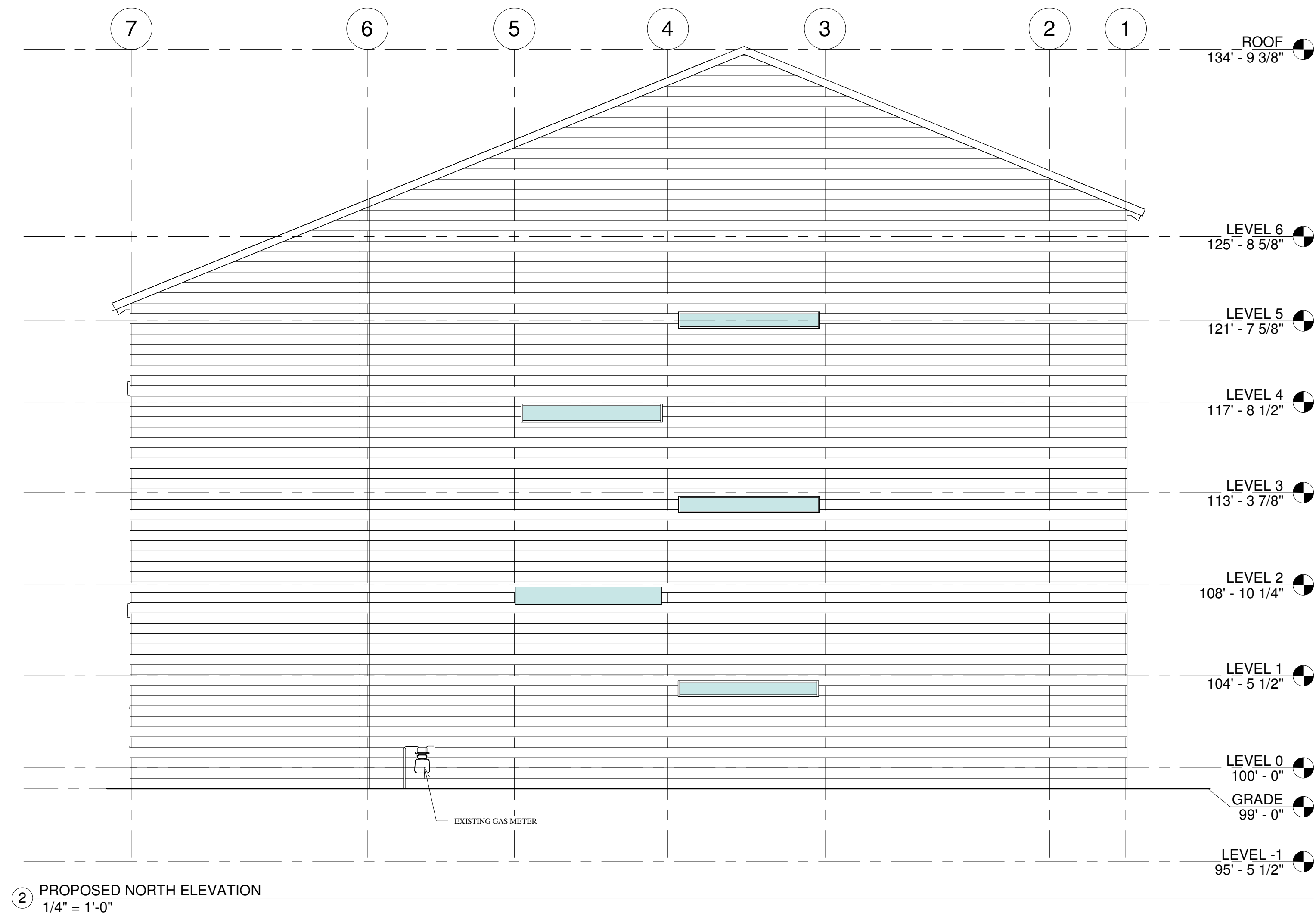
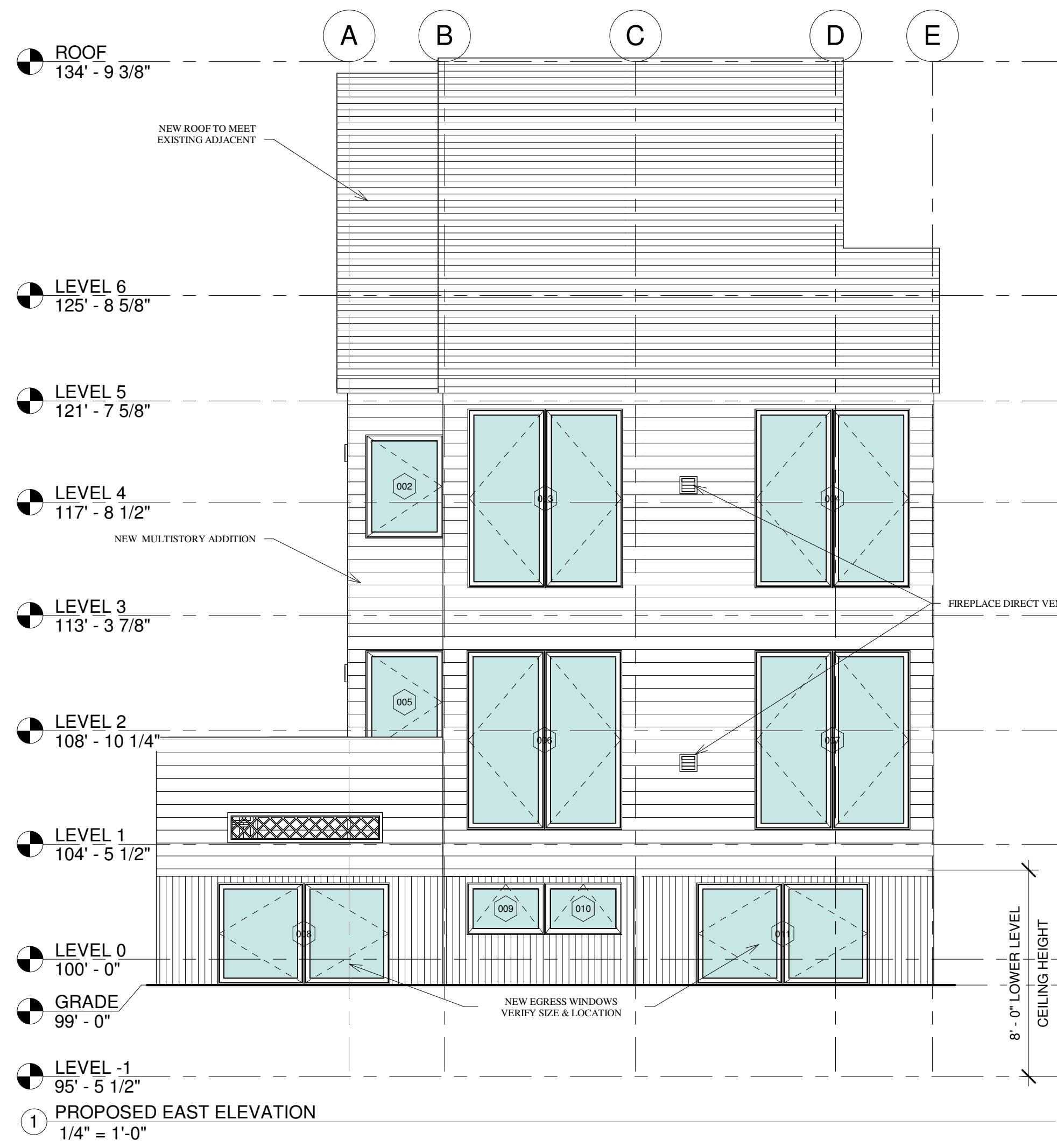

④ PROPOSED SOUTH ELEVATION  
1/4" = 1'-0"

③ PROPOSED WEST ELEVATION  
1/4" = 1'-0"

② PROPOSED NORTH ELEVATION  
1/4" = 1'-0"

① PROPOSED EAST ELEVATION  
1/4" = 1'-0"

WINDOW SCHEDULE							
Family	Type	Mark	Width	Height	Sill Height	STYLE	Comments
CASEMENT	3-0 X 4-0	001	3'-0"	4'-0"	1'-0"	A	
CASEMENT	3-0 X 4-0	002	3'-0"	4'-0"	3'-0"	A	
DOUBLE CASEMENT	(2) 3'-0" x 7'-0"	003	6'-0"	6'-11 1/8"	1'-0 7/8"	B	
DOUBLE CASEMENT	(2) 3'-0" x 7'-0"	004	6'-0"	6'-11 1/8"	1'-0 7/8"	B	
CASEMENT	3-0 X 4-0	005	3'-0"	4'-0"	3'-6"	A	
DOUBLE CASEMENT	(2) 3'-0" x 7'-0"	006	6'-0"	6'-11 1/8"	0'-6 7/8"	B	
DOUBLE CASEMENT	(2) 3'-0" x 7'-0"	007	6'-0"	6'-11 1/8"	0'-6 7/8"	B	
DOUBLE CASEMENT	(2) 3'-5" x 4'-0"	008	6'-8"	3'-11 1/8"	0'-11 5/8"	B	
AWNING	2-0 X 3-0	009	3'-0"	2'-0"	0'-11 1/2"	C	
AWNING	2-0 X 3-0	010	3'-0"	2'-0"	5'-6"	C	
DOUBLE CASEMENT	(2) 3'-5" x 4'-0"	011	6'-8"	3'-11 1/8"	0'-11 5/8"	B	
DOUBLE CASEMENT	(2) 3'-0" x 5'-0"	012	6'-0"	4'-11 1/8"	2'-8 7/8"	B	
CASEMENT	3-0 X 5-0	013	3'-0"	5'-0"	2'-8"	A	
DOUBLE CASEMENT	(2) 3'-0" x 5'-0"	014	6'-0"	4'-11 1/8"	2'-8 7/8"	B	
CASEMENT	4-0 X 5-0	015	4'-0"	5'-0"	2'-8"	A	
CASEMENT	3-0 X 4-0	016	3'-0"	4'-0"	9'-10 1/32"	A	
DOUBLE CASEMENT	(2) 3'-0" x 6'-0"	017	6'-0"	5'-11 1/8"	1'-0"	B	
AWNING	3-0 X 4-0	018	3'-0"	4'-0"	3'-1 3/4"	C	
DOUBLE AWNING	UAWN7248	019	6'-8"	3'-11 1/8"	2'-11"	D	
TRIPLE CASEMENT	(3) 3-0x7-0	020	9'-0"	7'-0"	1'-0"	E	
AWNING	3-0 X 4-0	021	3'-0"	4'-0"	3'-0"	C	
DOUBLE AWNING	UAWN7248	022	6'-8"	3'-11 1/8"	3'-0 7/8"	D	
AWNING	3-0 X 4-0	023	3'-0"	4'-0"	3'-0 3/4"	C	

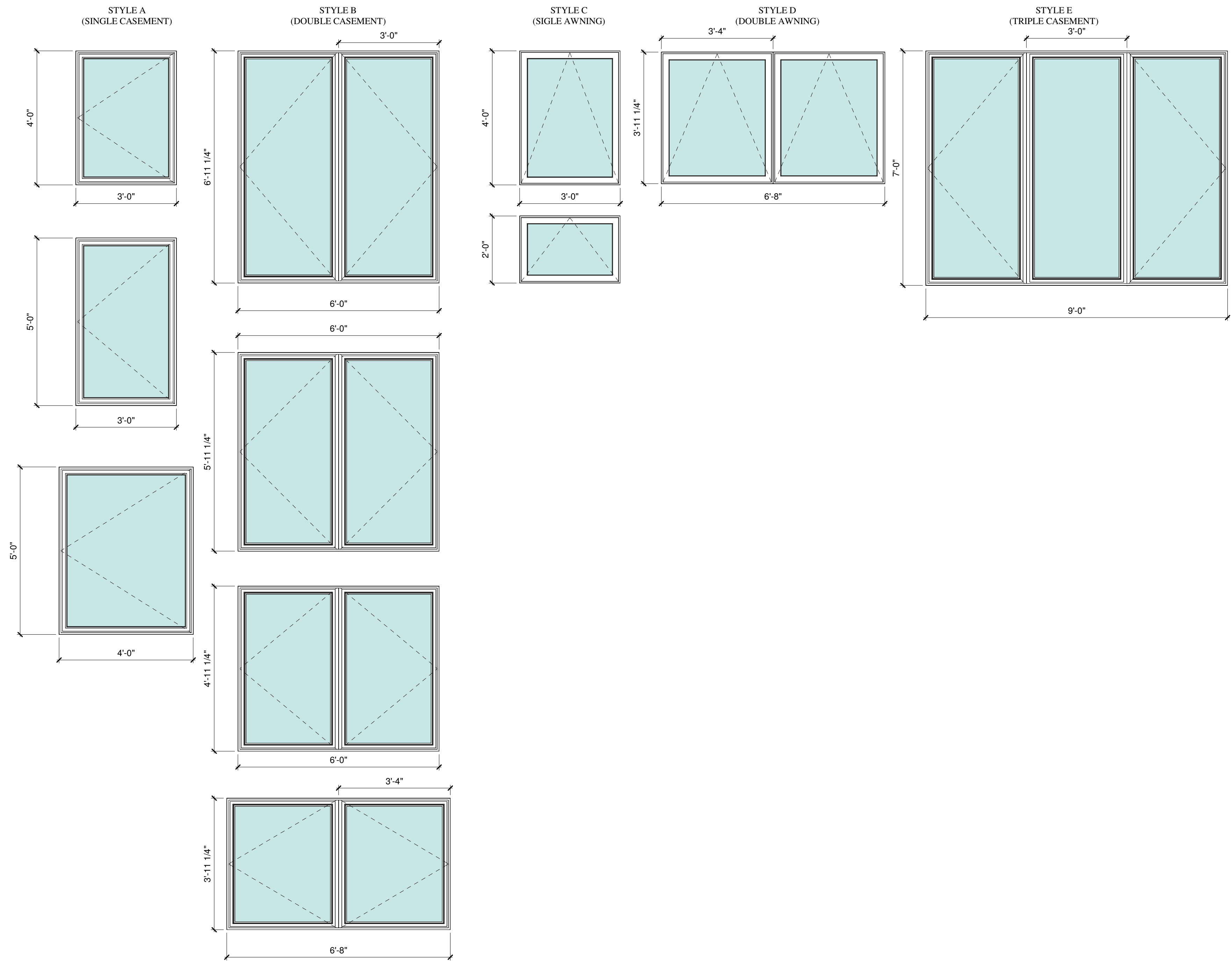

DOOR SCHEDULE						
TYPE	Model	Mark	Width	Height	Style	Comments
AR_DOR_Single Panel Door_Type 1	2'-8" x 6'-8"	001	2'-8"	6'-8"	A	
POCKET DOOR	2-4 X 6-8	002	2'-4"	6'-8"	B	
AR_DOR_Single Panel Door_Type 1	2'-8" x 6'-8"	005	2'-8"	6'-8"	A	
POCKET DOOR	2-4 X 6-8	006	2'-4"	6'-8"	B	
POCKET DOOR	2-4 X 6-8	007	2'-4"	6'-8"	A	
AR_DOR_Single Panel Door_Type 1	2'-4" x 6'-8"	008	2'-4"	6'-8"	A	
AR_DOR_Single Panel Door_Type 1	2'-4" x 6'-8"	009	2'-4"	6'-8"	A	
AR_DOR_Single Panel Door_Type 1	2'-0" x 6'-9"	010	2'-0"	6'-9"	A	
AR_DOR_Single Panel Door_Type 1	2'-4" x 6'-8"	011	2'-4"	6'-8"	A	
AR_DOR_Single Panel Door_Type 1	3'-0" x 6'-8"	012	3'-0"	6'-8"	A	
AR_DOR_Single Panel Door_Type 1	2'-4" x 6'-8"	013	2'-4"	6'-8"	A	
POCKET DOOR	2-4 X 6-8	101	2'-4"	6'-8"	B	
EXTERIOR BI-FOLD GLASS	9-0 X 8-0	102	9'-0"	8'-0"	C	
AR_DOR_Single Panel Door_Type 1	2'-8" x 6'-8"	201	2'-8"	6'-8"	A	
POCKET DOOR	2-4 X 6-8	202	2'-4"	6'-8"	B	
POCKET DOOR	2-4 X 6-8	301	2'-4"	6'-8"	B	
POCKET DOOR	2-4 X 6-8	302	2'-4"	6'-8"	B	
AR_DOR_Single Panel Door_Type 1	2'-4" x 6'-8"	303	2'-4"	6'-8"	A	
AR_DOR_Single Panel Door_Type 1	2'-4" x 6'-8"	304	2'-4"	6'-8"	A	
AR_DOR_Single Panel Door_Type 1	2'-4" x 3'-0"	305	2'-4"	3'-0"	A	
AR_DOR_Single Panel Door_Type 1	2'-4" x 6'-8"	306	2'-4"	6'-8"	A	

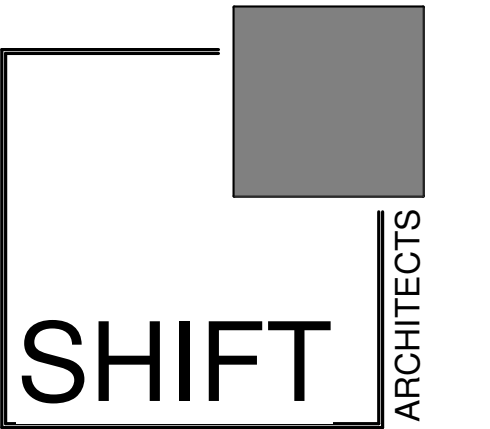
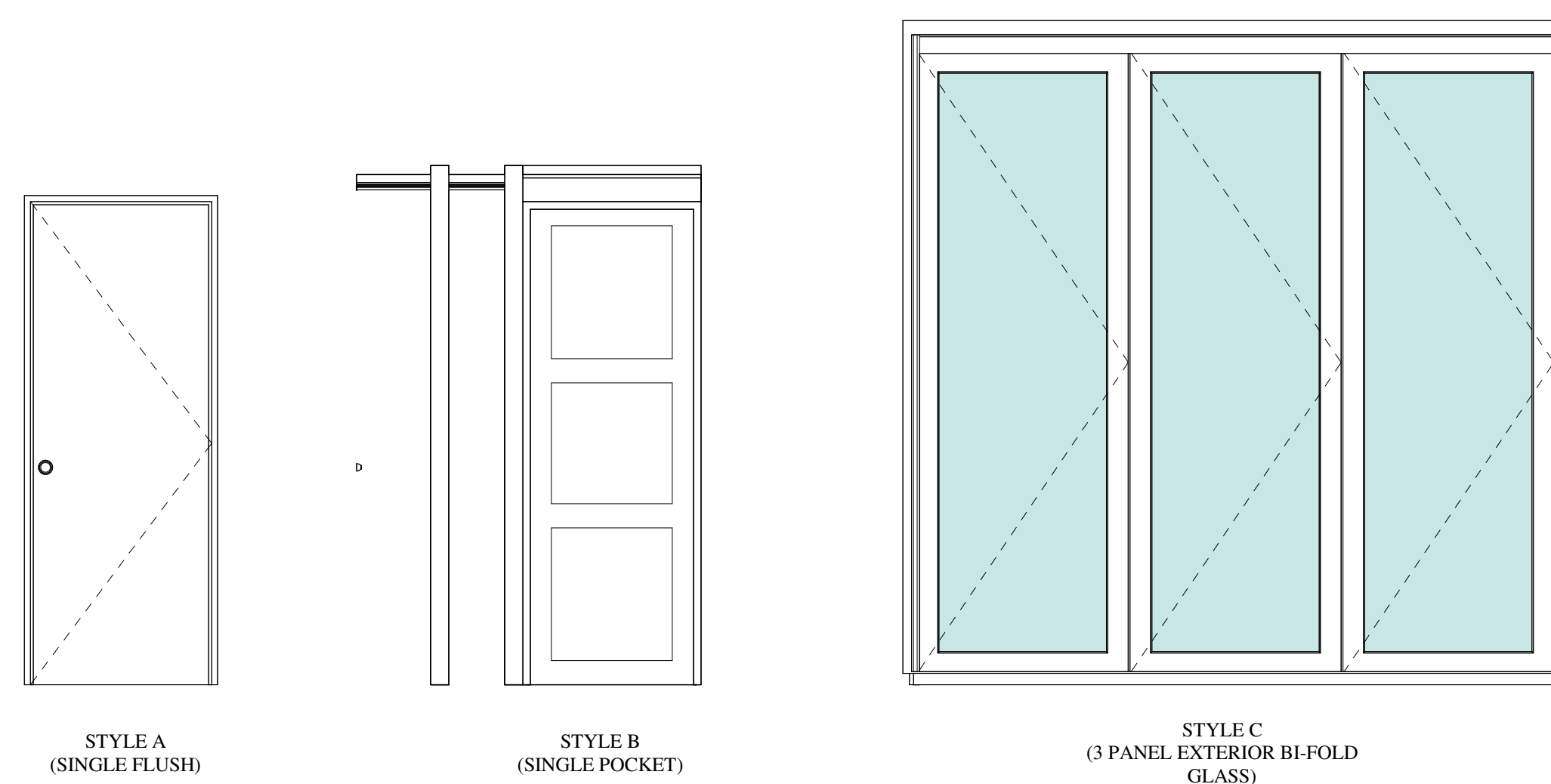

P.O. Box 3206  
100 W. Colorado Suite 211  
Telluride, Colorado 81435  
p 970-728-8145  
kristine@shift-architects.com  
www.shift-architects.com

DATE:  
02.24.25 ADDED AWNING

SINGH RESIDENCE - UNIT 539-540

747 West Pacific Avenue Units 539 and 540  
TELLURIDE, CO 81435, USA

DOOR / WINDOW  
SCHEDULE

SHEET NUMBER

A8.1

2/24/2025 3:25:41 PM

©shift architects

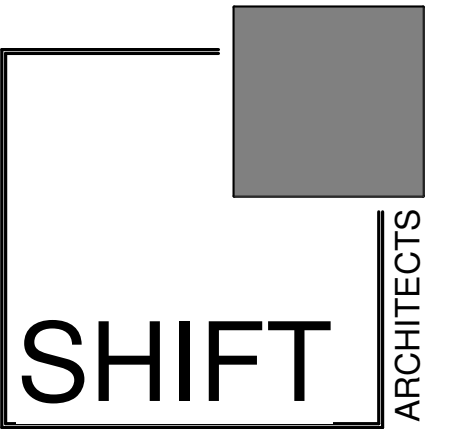

P.O. Box 3206  
100 W. Colorado Suite 211  
Telluride, Colorado 81435  
p 970-728-8145  
kristine@shift-architects.com  
www.shift-architects.com

DATE:  
02.24.25 ADDED AWNING

PLUMBING SCHEDULE

ROOM #	ROOM NAME	COUNT	TYPE	MANUFACTURER	MODEL	FINISH	COMMENTS	
-102	BATH 1 - 539	1	FAUCET	KOHLER	K-23484-4K-SN	POLISHED NICKEL		
		1	SINK	KOHLER	K-2215-0	WHITE	UNDERMOUNT	
		1	FRAMELESS GLASS SHOWER...					
		1	SHOWER KIT	KOHLER	K-TS23503-4-SN	POLISHED NICKEL		
		1	TOILET	KOHLER	K-23188-0	WHITE		
		1	TOILET PAPER HOLDER	KOHLER	K-23528-SN	POLISHED NICKEL		
-104	BATH 2 - 539	3	HOOKS	KOHLER	K-23529-SN	POLISHED NICKEL		
		1	FAUCET	KOHLER	K-23484-4K-SN	POLISHED NICKEL		
		1	SINK	KOHLER	K-2215-0	WHITE	UNDERMOUNT	
		1	FRAMELESS GLASS SHOWER...					
		1	SHOWER KIT	KOHLER	K-TS23503-4-SN	POLISHED NICKEL		
		1	TOILET	KOHLER	K-23188-0	WHITE		
001	BATH 3 - 539	1	TOILET PAPER HOLDER	KOHLER	K-23528-SN	POLISHED NICKEL		
		1	HOOKS	KOHLER	K-23529-SN	POLISHED NICKEL		
		1	ALCOVE TUB GLASS DOOR					
		1	ALCOVE TUB	KOHLER	K-20201	WHITE		
		1	TOILET	KOHLER	K-23188-0	WHITE		
		1	TOILET PAPER HOLDER	KOHLER	K-23528-SN	POLISHED NICKEL		
101	KITCHEN - 539	4	HOOKS	KOHLER	K-23529-SN	POLISHED NICKEL		
		1	SINK	KOHLER	K-5285-NA	STAINLESS	UNDERMOUNT	
		1	FAUCET	KOHLER	K-596-VS	STAINLESS		
		1	GARBAGE DISPOSAL	INSINKERATOR	1/2 HP	BRUSHED NICKEL	COUNTERTOP SWITCH	
		1	BAR SINK	KOHLER	K-5287	STAINLESS		
301	KITCHEN - 540	1	FAUCET	KOHLER	K-596-VS	STAINLESS		
		1	GARBAGE DISPOSAL	INSINKERATOR	1/2 HP	BRUSHED NICKEL	COUNTERTOP SWITCH	
		1	BAR SINK	KOHLER	K-5287	STAINLESS		
		1	FAUCET	KOHLER	K-596-VS	STAINLESS		
		1	SINK	KOHLER	K-5285-NA	STAINLESS	UNDERMOUNT	
402	BATH 1 - 540	1	FAUCET	KOHLER	K-T14414-4-BN	BRUSHED NICKEL	WALL MOUNT	
		1	SINK	KOHLER	K-28824-B11	ICE	VESSEL SINK	
		1	FRAMELESS GLASS DOOR					
		1	SHOWER KIT	KOHLER	K-TS23503-4-BN	BRUSHED NICKEL		
		1	TOILET	KOHLER	K-23188-0	WHITE		
		1	TOILET PAPER HOLDER	KOHLER	K-14444-BN	BRUSHED NICKEL		
502	BATH 2 - 540	1	HOOKS	KOHLER	K-14443-BN	BRUSHED NICKEL		
		1	FAUCET	KOHLER	K-23484-4K-SN	POLISHED NICKEL		
		1	SINK	KOHLER	K-2215-0	WHITE	UNDERMOUNT	
		1	ALCOVE TUB GLASS SHOWER...					
		1	ALCOVE TUB	KOHLER	K-20201	WHITE		
		1	TOILET	KOHLER	K-23188-0	WHITE		
602	BATH 3 - 540	1	TOILET PAPER HOLDER	KOHLER	K-23528-SN	POLISHED NICKEL		
		3	HOOKS	KOHLER	K-23529-SN	POLISHED NICKEL		
		1	FAUCET	KOHLER	K-23484-4K-SN	POLISHED NICKEL		
		1	SINK	KOHLER	K-2215-0	WHITE	UNDERMOUNT	
		1	FRAMLESS GLASS SHOWER...					
		1	SHOWER KIT	KOHLER	K-TS23503-4-SN	POLISHED NICKEL		

APPLIANCE SCHEDULE

ROOM #	ROOM NAME	COUNT	TYPE	MANUFACTURER	MODEL	FINISH	COMMENTS
539	KITCHEN	1	36" RANGE	BOSCH	HDS86655U	STAINLESS	800 SERIES - DUAL FUEL
		1	36" HOOD	BOSCH	DUH86553UC	STAINLESS	800 SERIES
		1	36" REFRIGERATOR	BOSCH	B36CT81ENS	STAINLESS	800 SERIES - FRENCH DOOR
		1	24" DISHWASHER	BOSCH	SHX78CM5N	STAINLESS	800 SERIES
		1	24" MICROWAVE	BOSCH	HMC54151UC	STAINLESS	500 SERIES
		1	24" OVEN	BOSCH	HMC54151UC	STAINLESS	500 SERIES
539	LAUNDRY	1	FRONT LOAD WASHER	BOSCH	WGB24600UC	WHITE	500 SERIES COMPACT WASHER
		1	FRONT LOAD DRYER	BOSCH	WQB245B0UC	WHITE	500 SERIES HEAT PUMP DRYER
540	KITCHEN	1	36" RANGE	BOSCH	HDS86655U	STAINLESS	800 SERIES - DUAL FUEL
		1	36" HOOD	BOSCH	DUH86553UC	STAINLESS	800 SERIES
		1	36" REFRIGERATOR	BOSCH	B36CT81ENS	STAINLESS	800 SERIES - FRENCH DOOR
		1	24" DISHWASHER	BOSCH	SHX78CM5N	STAINLESS	800 SERIES
		1	24" MICROWAVE	BOSCH	HMC54151UC	STAINLESS	500 SERIES
		1	24" OVEN	BOSCH	HMC54151UC	STAINLESS	500 SERIES
540	LAUNDRY	1	FRONT LOAD WASHER	BOSCH	WGB24600UC	WHITE	500 SERIES COMPACT WASHER
		1	FRONT LOAD DRYER	BOSCH	WQB245B0UC	WHITE	500 SERIES HEAT PUMP DRYER

SINGH RESIDENCE - UNIT 539-540

747 West Pacific Avenue Units 539 and 540  
TELLURIDE, CO 81435, USA

PLUMBING /  
APPLIANCE  
SCHEDULE



SHEET NUMBER

2/24/2025 3:25:42 PM

A8.2



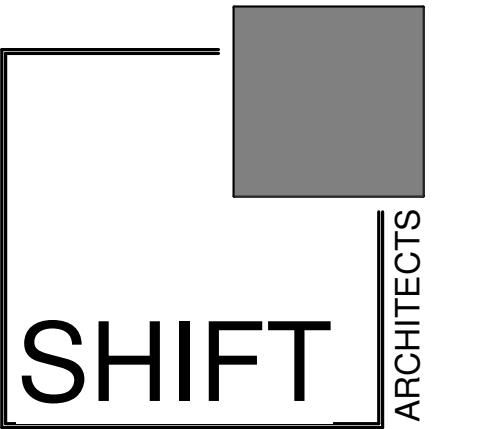

P.O. Box 3206  
100 W. Colorado Suite 211  
Telluride, Colorado 81435  
p 970-728-8145  
kristine@shift-architects.com  
www.shift-architects.com

DATE:  
02.24.25 ADDED AWNING

FINISH SCHEDULE													
ROOM #	ROOM NAME	FLOOR	SHOWER FLOOR	BASE	TRIM	WALLS	SHOWER WALLS	CEILING	SHOWER CEILING	CABINETS	COUNTER	BACKSPLASH	COMMENTS
	Room												
-101	BEDROOM 1 - 539	WOOD#1	N/A	BASE#1	TRIM#1	DW#1	N/A	DW#1	N/A	CAB#1	N/A	N/A	
-102	BATH 1 - 539	TILE#1	TILE#2	BASE#1	TRIM#1	DW#1	TILE#3	DW#1	TILE#3	CAB#1	SLAB#2	TILE#3	
-103	BEDROOM 2 - 539	WOOD#1	N/A	BASE#1	TRIM#1	DW#1	N/A	DW#1	N/A	CAB#1	N/A	N/A	
-104	BATH 2 - 539	TILE#1	TILE#2	BASE#1	TRIM#1	DW#1	TILE#3	DW#1	TILE#3	CAB#1	SLAB#2	TILE#3	
-105	HALL	WOOD#1	N/A	BASE#1	TRIM#1	DW#1	N/A	DW#1	N/A	CAB#1	N/A	N/A	
-106	LAUNDRY	WOOD#1	N/A	BASE#1	TRIM#1	DW#1	N/A	DW#1	N/A	CAB#1	SLAB#2	TILE#3	
-107	MECHANICAL	TILE#1	N/A	BASE#1	TRIM#1	DW#1	N/A	DW#1	N/A	N/A	N/A	N/A	SLOPED FLOOR w/ DRAIN
001	PRIMARY BEDROOM 3 - 539	WOOD#1	N/A	BASE#1	TRIM#1	DW#1	N/A	DW#1	N/A	CAB#1	N/A	N/A	
002	BATH 3 - 539	TILE#1	TILE#2	BASE#1	TRIM#1	DW#1	TILE#3	DW#1	TILE#3	CAB#1	SLAB#2	TILE#3	
101	KITCHEN - 539	WOOD#1	N/A	BASE#1	TRIM#1	DW#1	N/A	DW#1	N/A	CAB#1	SLAB#1	N/A	
102	LIVING ROOM - 539	WOOD#1	N/A	BASE#1	TRIM#1	DW#1	N/A	DW#1	N/A	N/A	N/A	N/A	METAL #1 AT FIREPLACE, SEE INTERIOR ELEVATIONS
201	POWDER ROOM	WOOD#1	N/A	BASE#1	TRIM#1	TILE#3	N/A	DW#1	N/A	CAB#1	SLAB#2	TILE#3	
301	KITCHEN - 540	WOOD#1	N/A	BASE#1	TRIM#1	DW#1	N/A	DW#1	N/A	CAB#1	SLAB#1	N/A	
302	LIVING ROOM - 540	WOOD#1	N/A	BASE#1	TRIM#1	DW#1	N/A	DW#1	N/A	CAB#1	SLAB#1	N/A	METAL #1 AT FIREPLACE, SEE INTERIOR ELEVATIONS
401	PRIMARY BEDROOM 1 - 540	WOOD#1	N/A	BASE#1	TRIM#1	DW#1	N/A	DW#1	N/A	CAB#1	N/A	N/A	
402	BATH 1 - 540	TILE#1	TILE#2	BASE#1	TRIM#1	DW#1	TILE#3	DW#1	TILE#3	CAB#1	SLAB#2	TILE#3	
501	BEDROOM 2 - 540	WOOD#1	N/A	BASE#1	TRIM#1	DW#1	N/A	DW#1	N/A	CAB#1	N/A	N/A	
502	BATH 2 - 540	TILE#1	TILE#2	BASE#1	TRIM#1	DW#1	TILE#3	DW#1	TILE#3	CAB#1	SLAB#2	TILE#3	
601	BUNKROOM	WOOD#1	N/A	BASE#1	TRIM#1	DW#1	N/A	DW#1	N/A	N/A	N/A	N/A	
602	BATH 3 - 540	TILE#1	TILE#2	BASE#1	TRIM#1	DW#1	TILE#3	DW#1	TILE#3	CAB#1	SLAB#2	TILE#3	

FLOORING / TILE:		BASE / TRIM:		CABINETRY:		COUNTERTOP / TUB DECK:	
WOOD #1:	8" WHITE OAK; RUSTED GRADE	BASE #1:	1X6 POPLAR; PAINTED (SEE DETAIL)	CABINETRY #1:	WHITE OAK; FLAT PANEL, FULL OVERLAY	SLAB #1:	QUARTZITE; SILVER MACAUBAS, HONED 3CM EASED EDGE
CONCRETE #1:	CONCRETE MATTE SEALER	TRIM #1:	WINDOW- EXTENDED JAMB; PAINTED (NO TRIM) 1 1/2" WOOD SILL; PAINTED PROVIDE 1/4" REVEAL  DOOR- EXTENDED JAMB; PAINTED (NO TRIM) PROVIDE 1/4" REVEAL			SLAB #2:	ARIZONA TILE; DELLA TERRA QUARTZ, EVEREST, 3CM
TILE:							
TILE #1:	DECORATIVE MATERIAL; 12"X24"; T.B.D.						
TILE #2:	DECORATIVE MATERIAL; 4"X4"; T.B.D.						
TILE #3:	DECORATIVE MATERIAL; 2"X6"; STRETCHER BOND; T.B.D.						
EXTERIOR DECKING:							
DRYWALL:		METAL FINISH :		STONE WALL FINISH:		WALL COVERING FINISH:	
DW #1:	LEVEL 4; PAINTED (TYP.)	METAL#1:	T.B.D.	STONE #1:	2" VENEER	COVER #1:	X

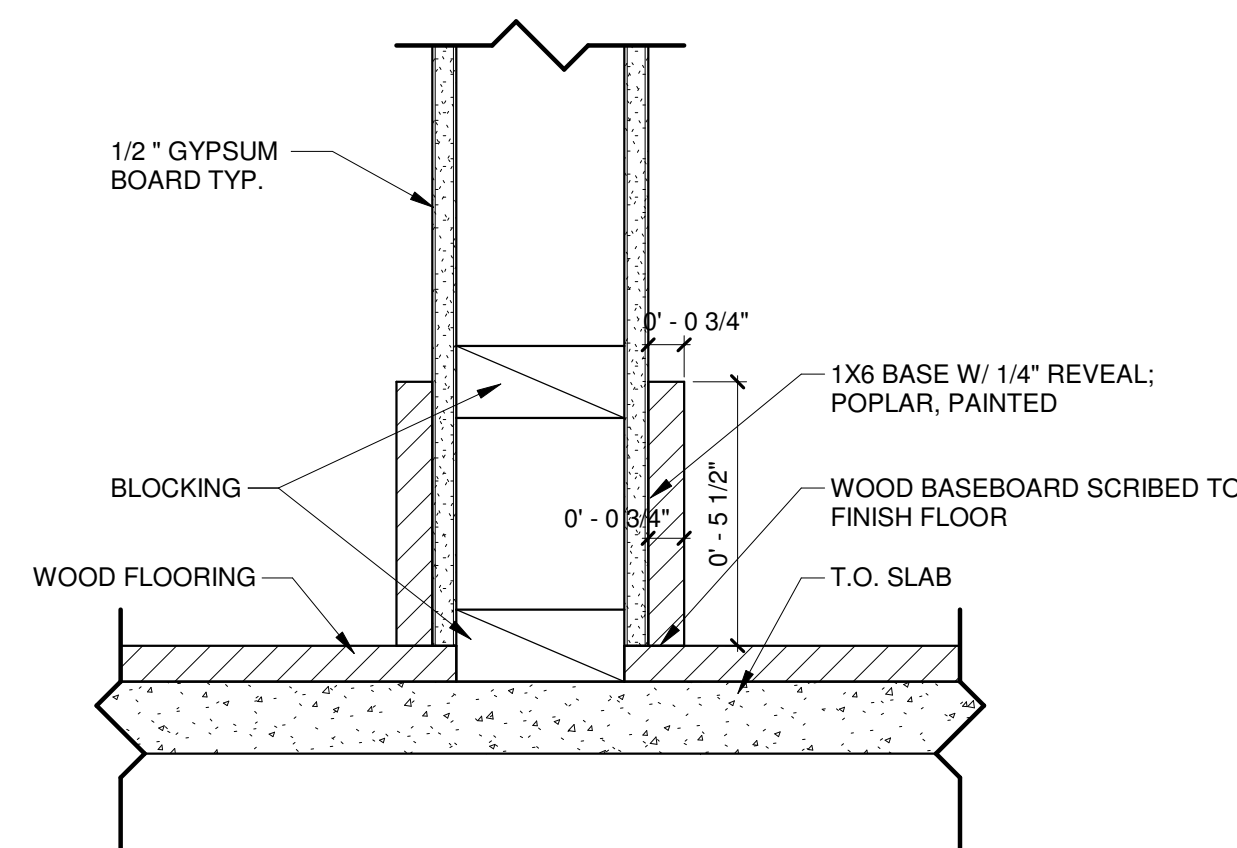

1 WOOD BASEBOARD DETAIL  
3" = 1'-0"

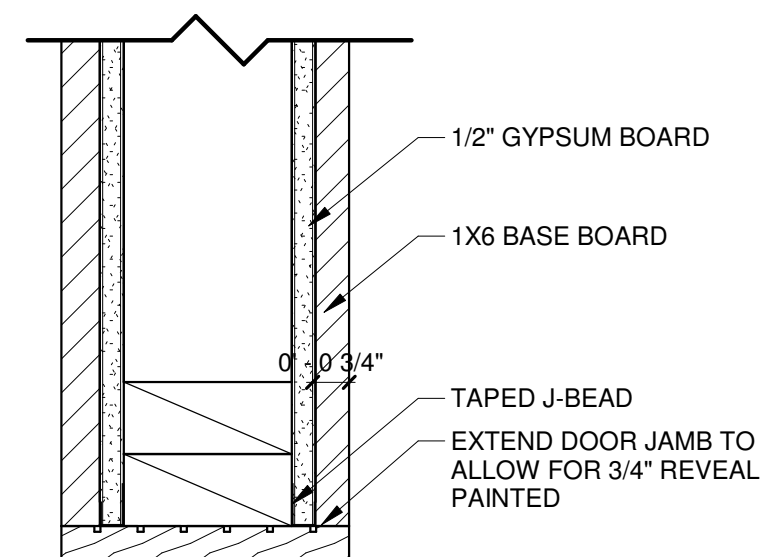

2 INTERIOR DOOR JAMB DETAIL  
3" = 1'-0"

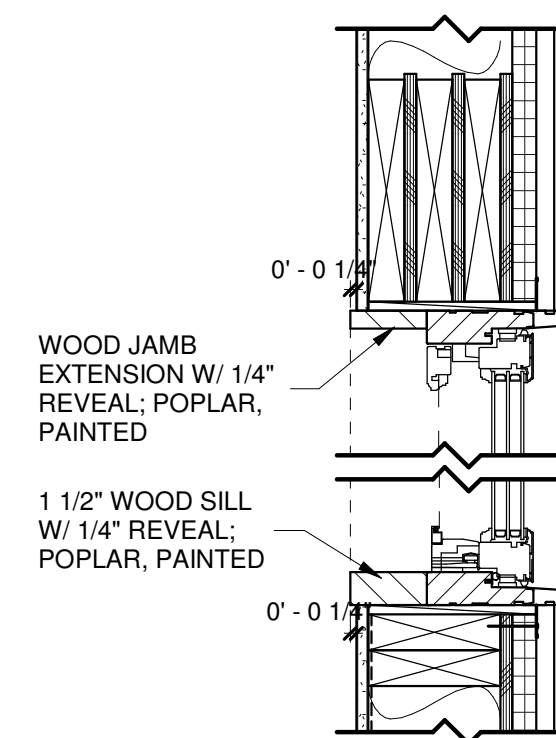

3 WINDOW TRIM DETAIL  
1 1/2" = 1'-0"

SINGH RESIDENCE - UNIT 539-540

747 West Pacific Avenue Units 539 and 540  
TELLURIDE, CO 81435, USA

FINISH SCHEDULE

SHEET NUMBER

A8.3

2/24/2025 3:25:42 PM

©shift architects

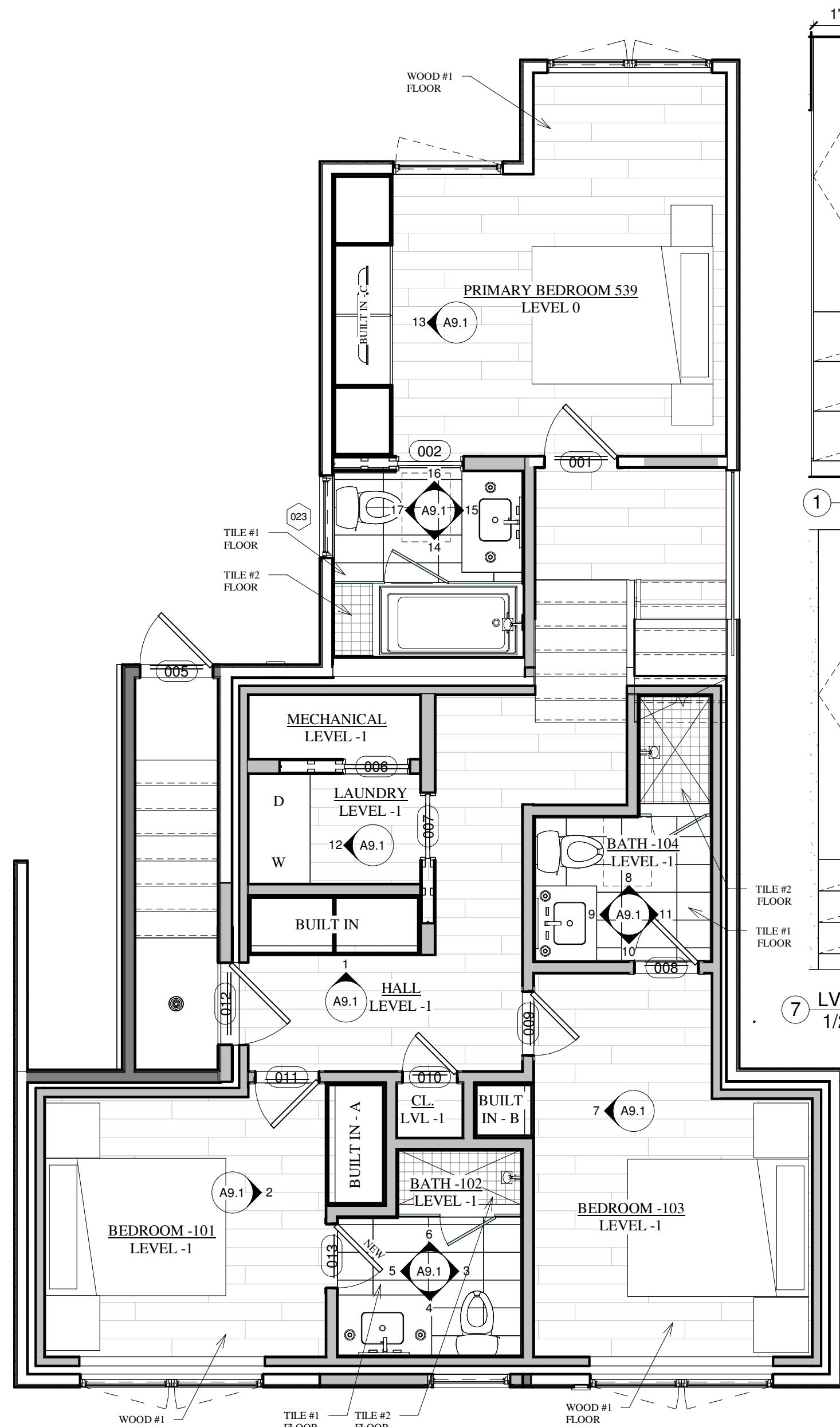

**PROPOSED LEVEL -1 & LEVEL 0 FINISH PLAN**  
1/4" = 1'-0"

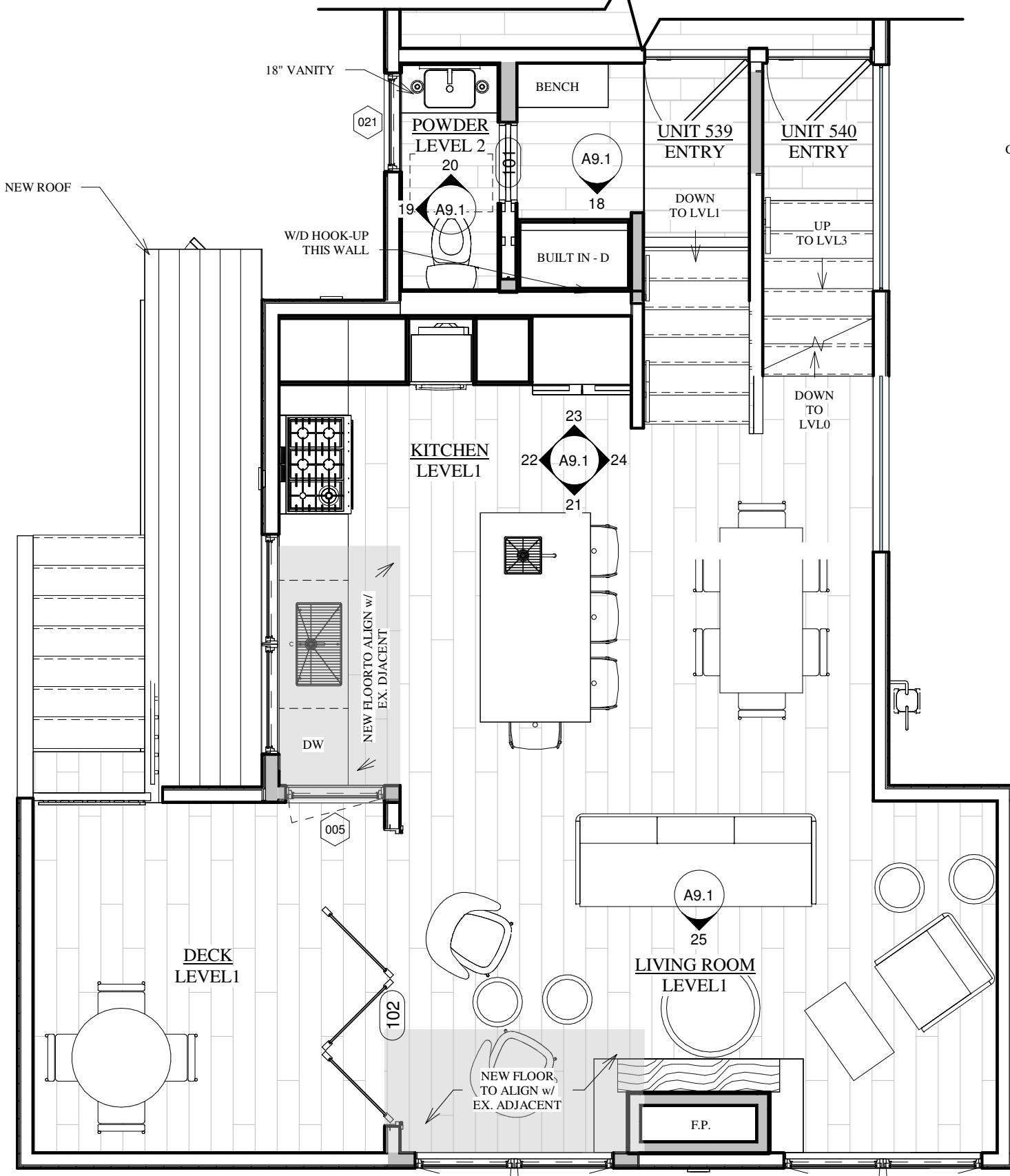

**PROPOSED LEVEL 1 & LEVEL 2 FINISH PLAN**  
1/4" = 1'-0"



**SINGH RESIDENCE - UNIT 539-540**

747 West Pacific Avenue Units 539 and 540  
TELLURIDE, CO 81435, USA

INTERIOR ELEVATIONS

SHEET NUMBER

**A9.1**

2/24/2025 3:25:46 PM

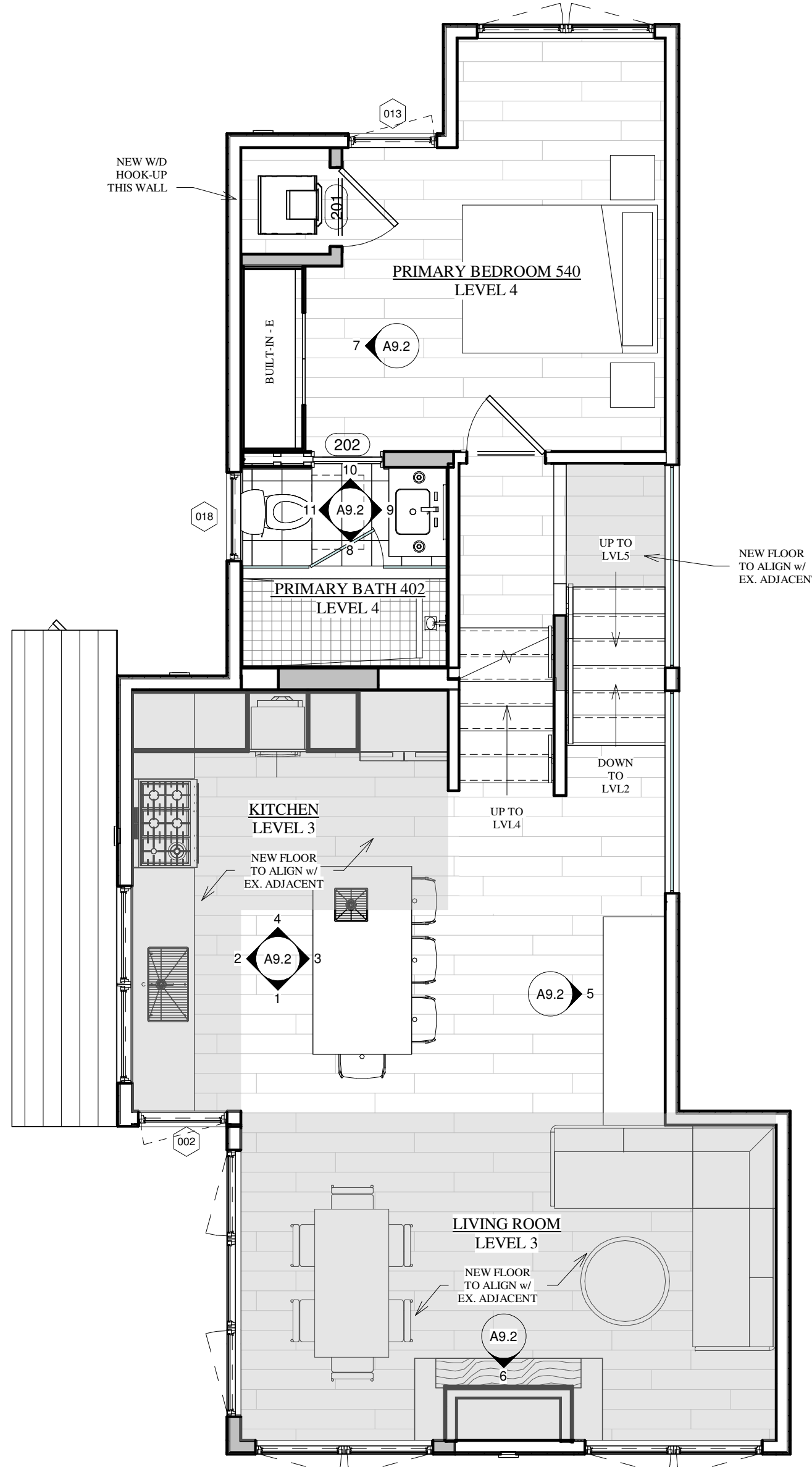

**PROPOSED LEVEL 3 & LEVEL 4 FINISH PLAN**  
1/4" = 1'-0"

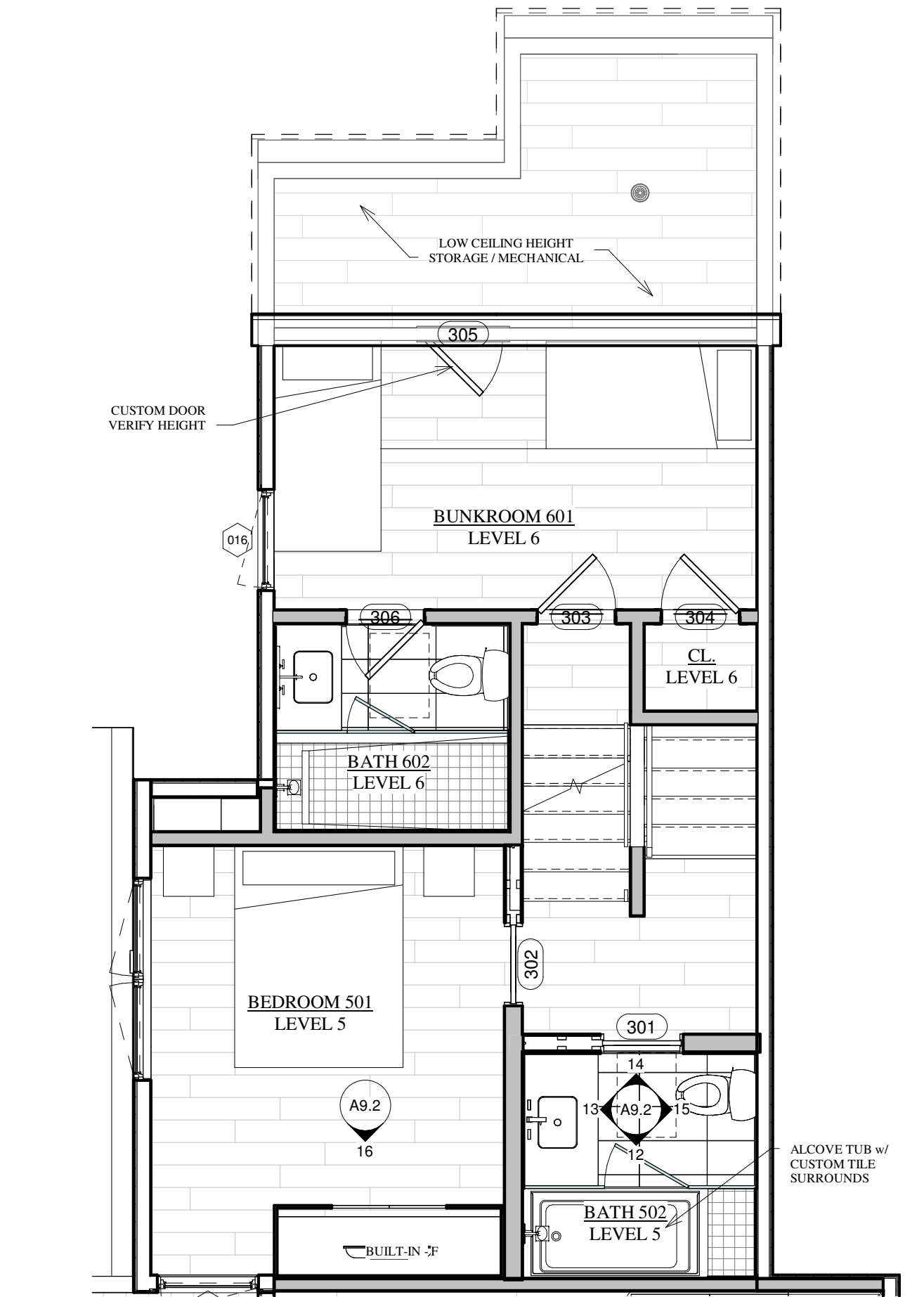

**PROPOSED LEVEL 5 & LEVEL 6 FINISH PLAN**  
1/4" = 1'-0"

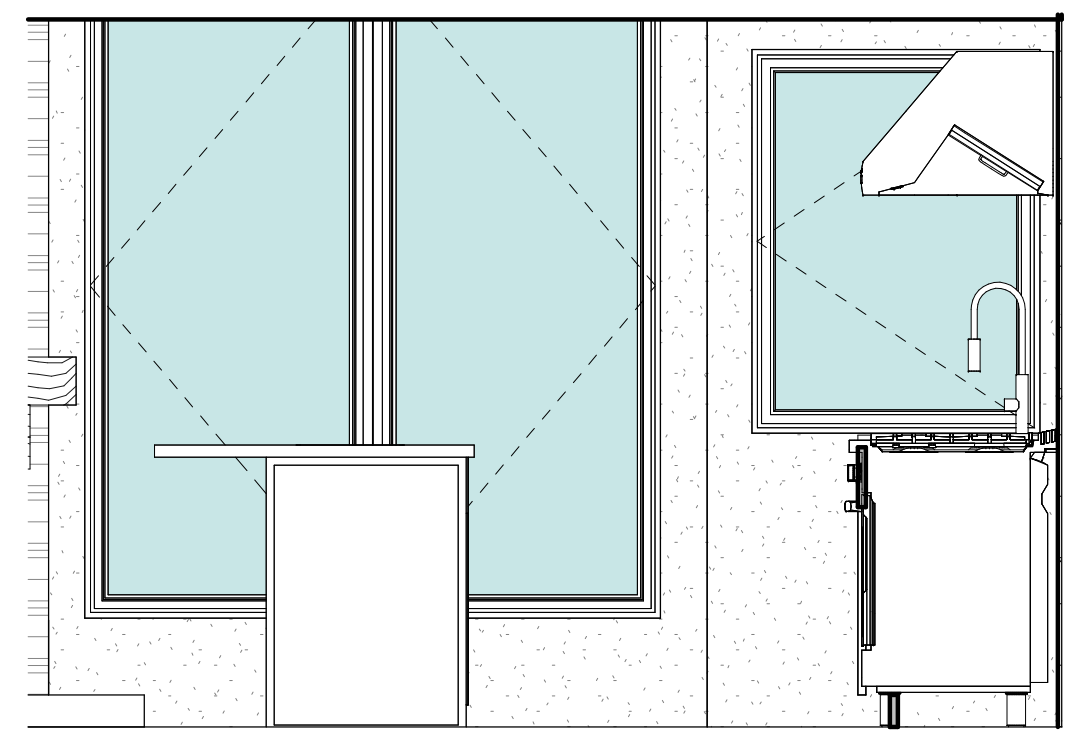

**LVL 3 KITCHEN SOUTH**  
1/2" = 1'-0"

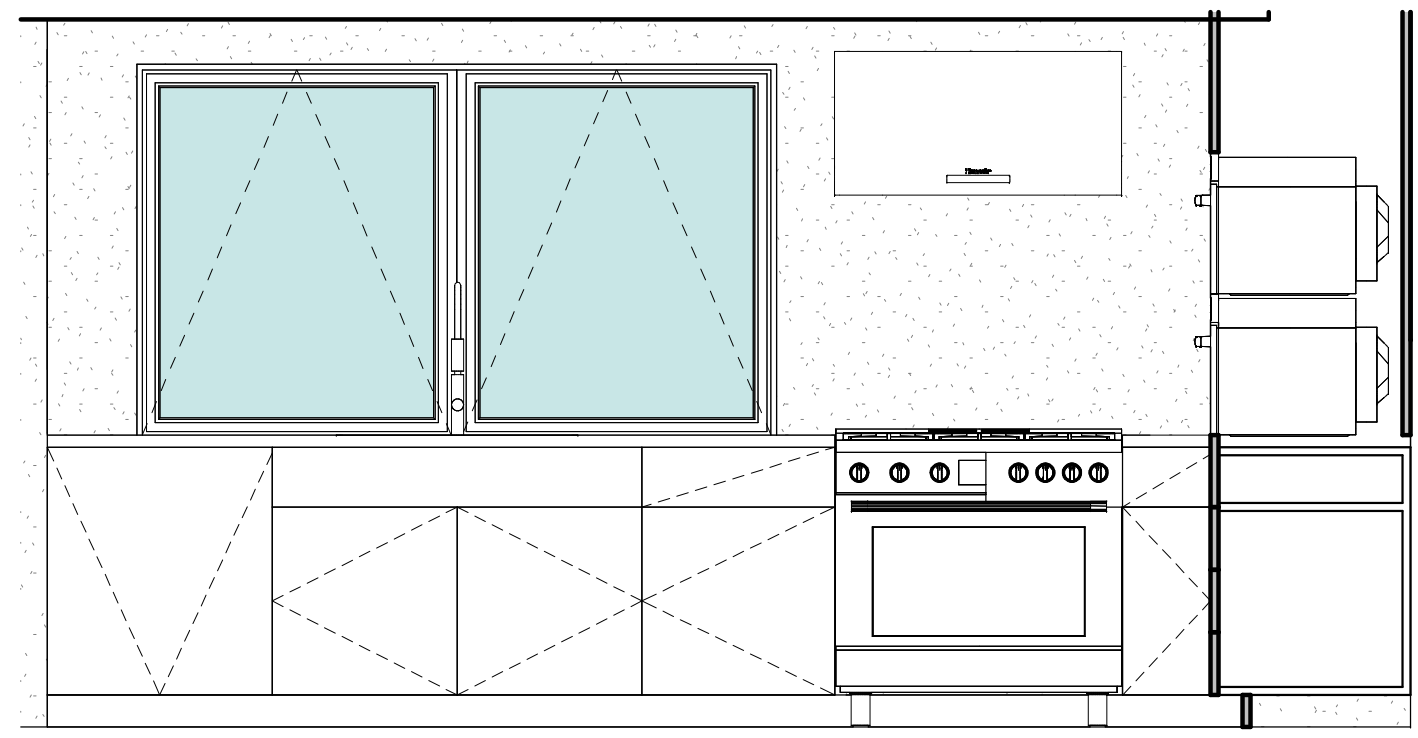

**LVL 3 KITCHEN WEST**  
1/2" = 1'-0"

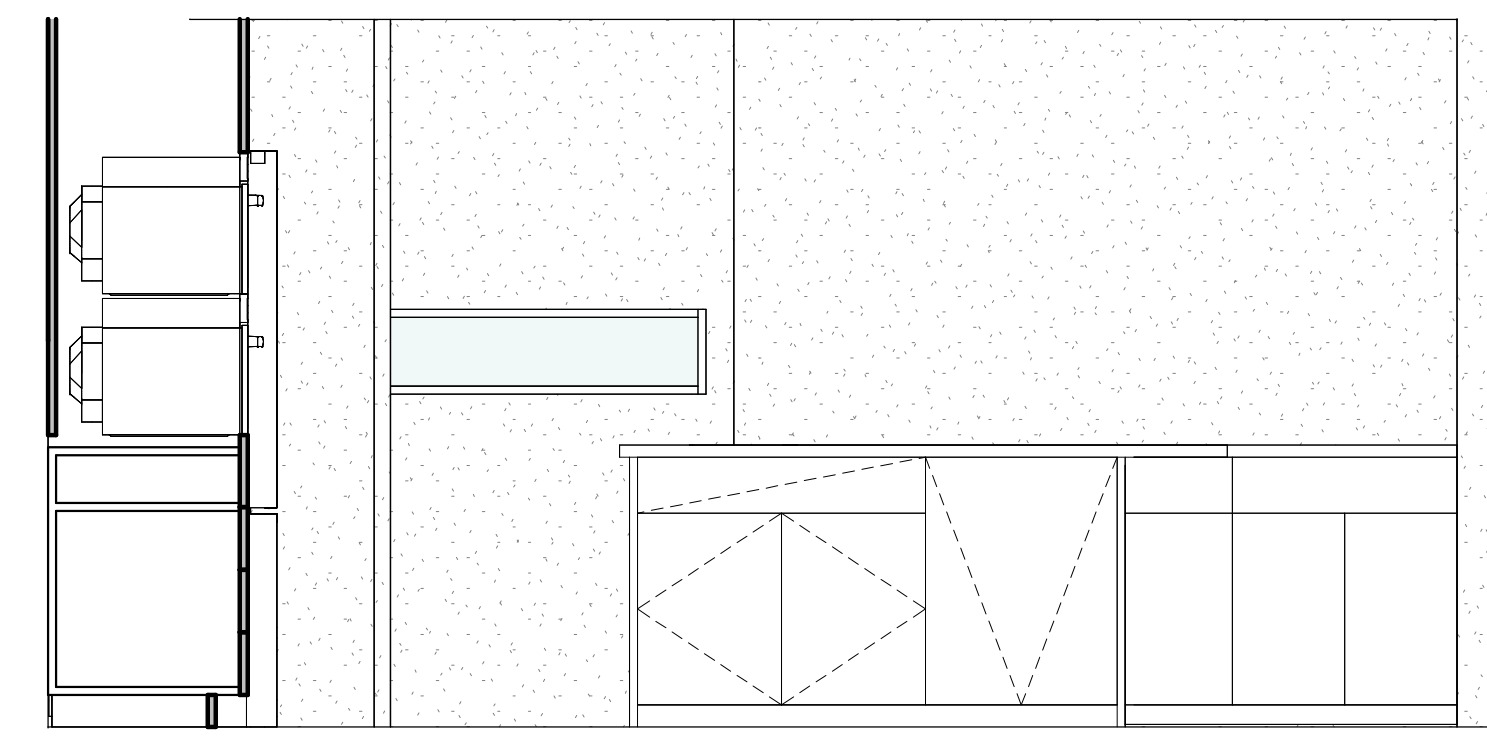

**LVL 3 KITCHEN EAST**  
1/2" = 1'-0"

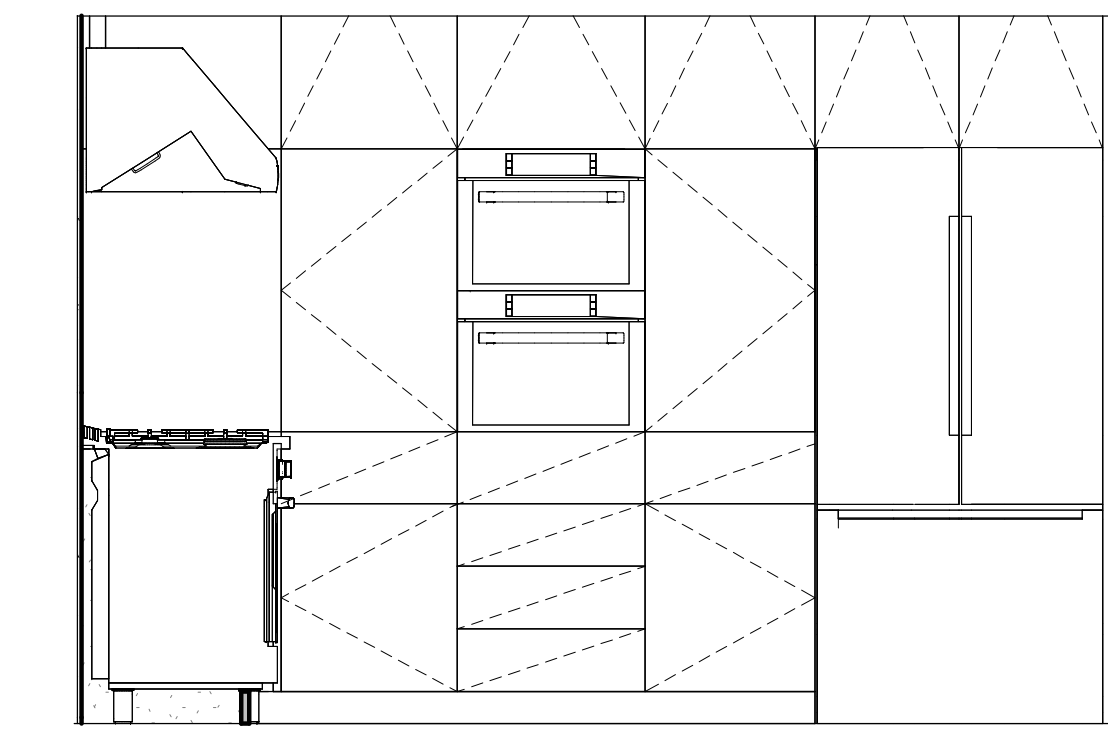

**LVL 3 KITCHEN NORTH**  
1/2" = 1'-0"

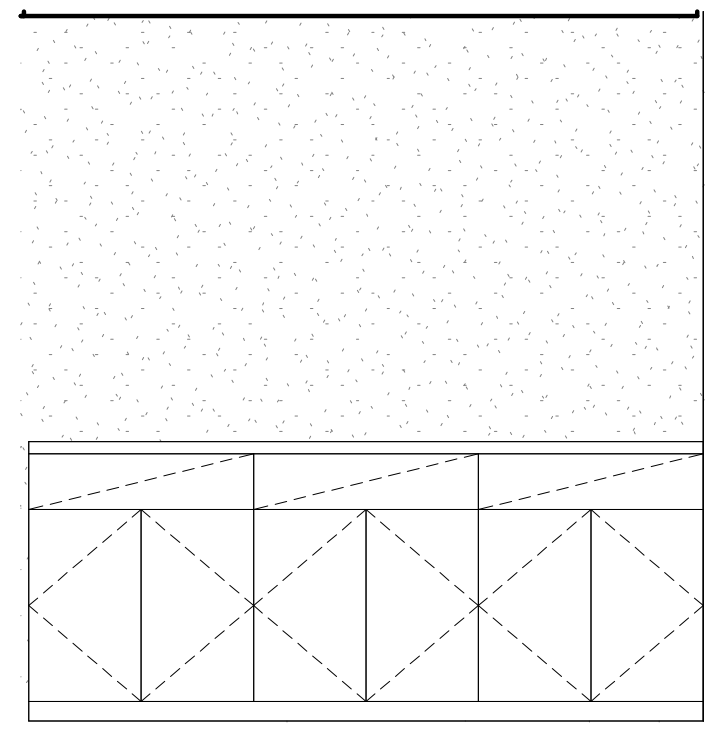

**LVL 3 BAR**  
1/2" = 1'-0"

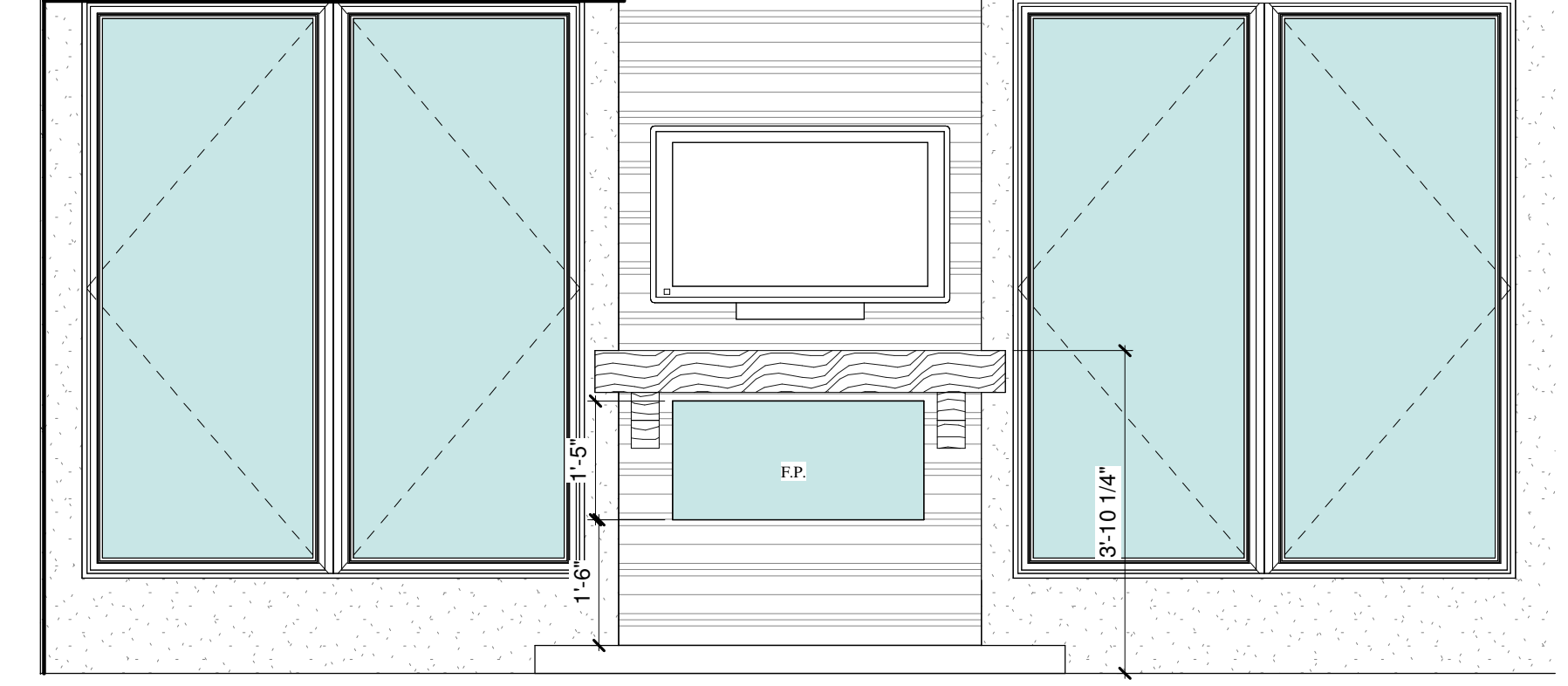

**LVL 3 LIVING ROOM**  
1/2" = 1'-0"

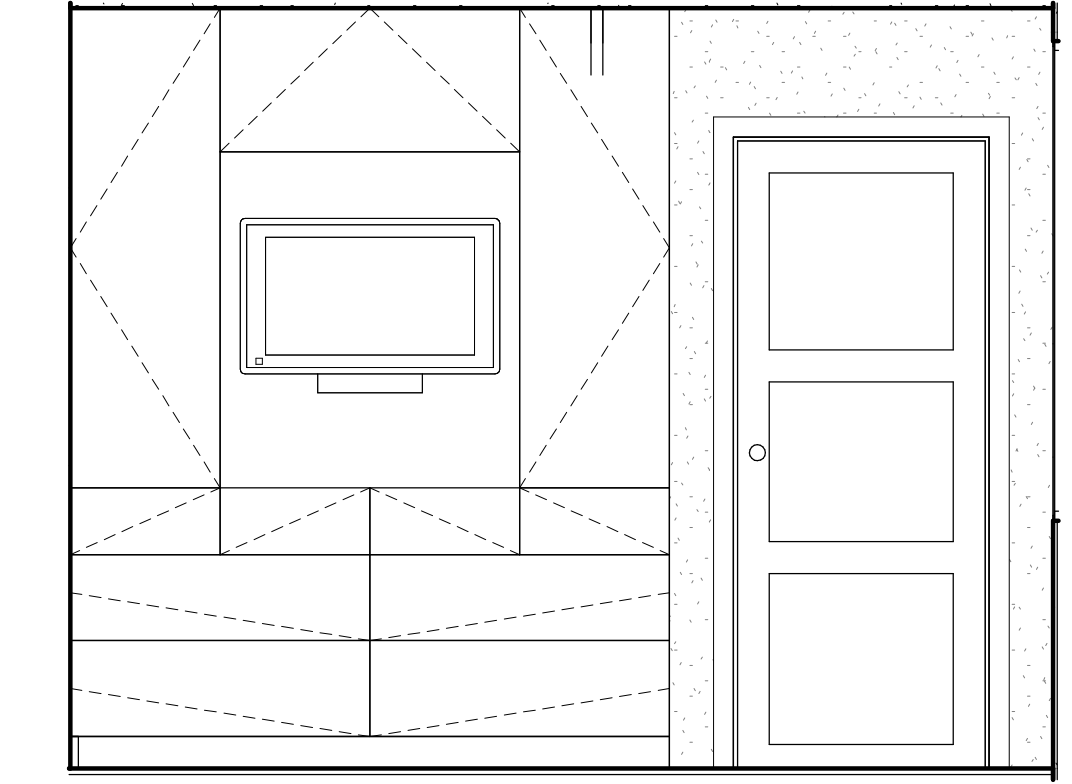

**LVL 4 BUILT IN E**  
1/2" = 1'-0"

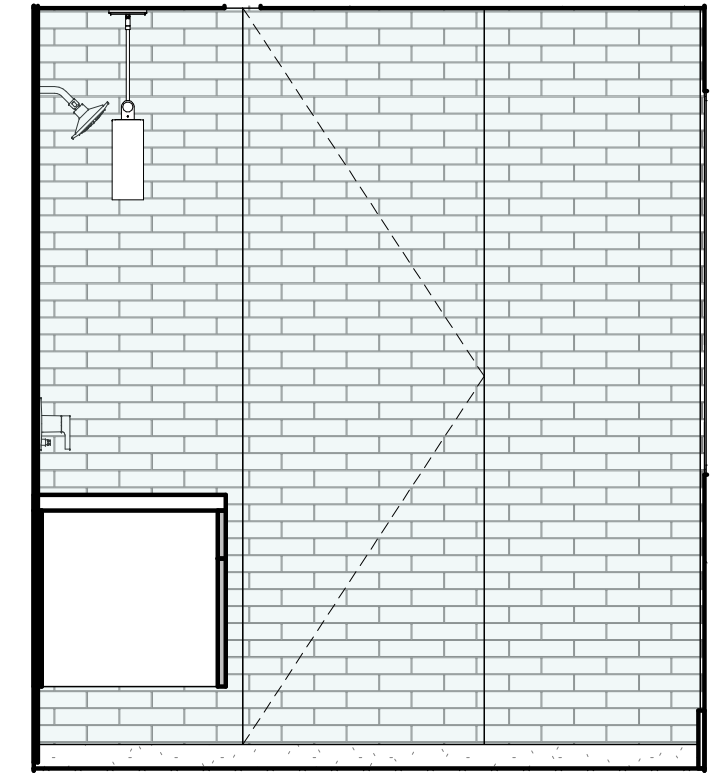

**LVL 4 BATH 402 SOUTH**  
1/2" = 1'-0"

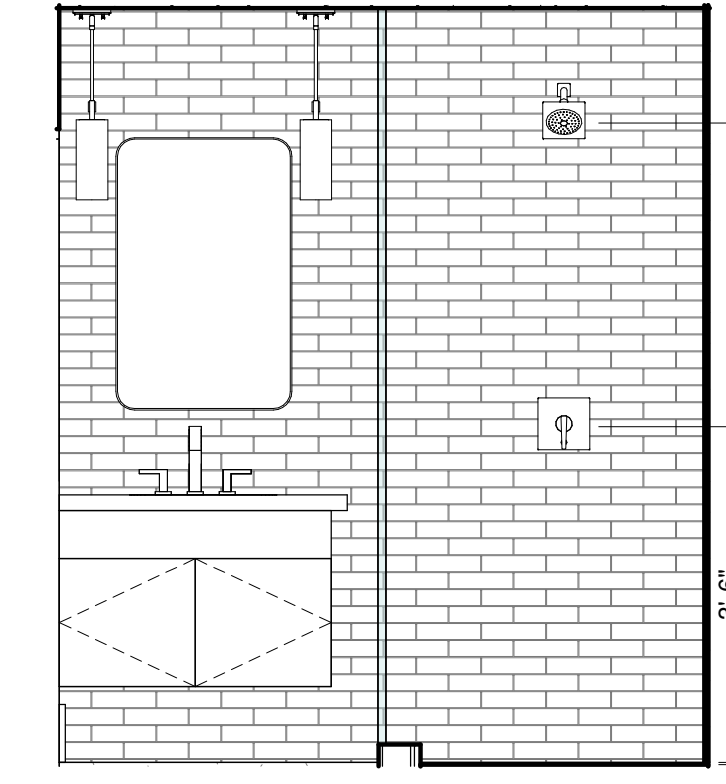

**LVL 4 BATH 402 EAST**  
1/2" = 1'-0"

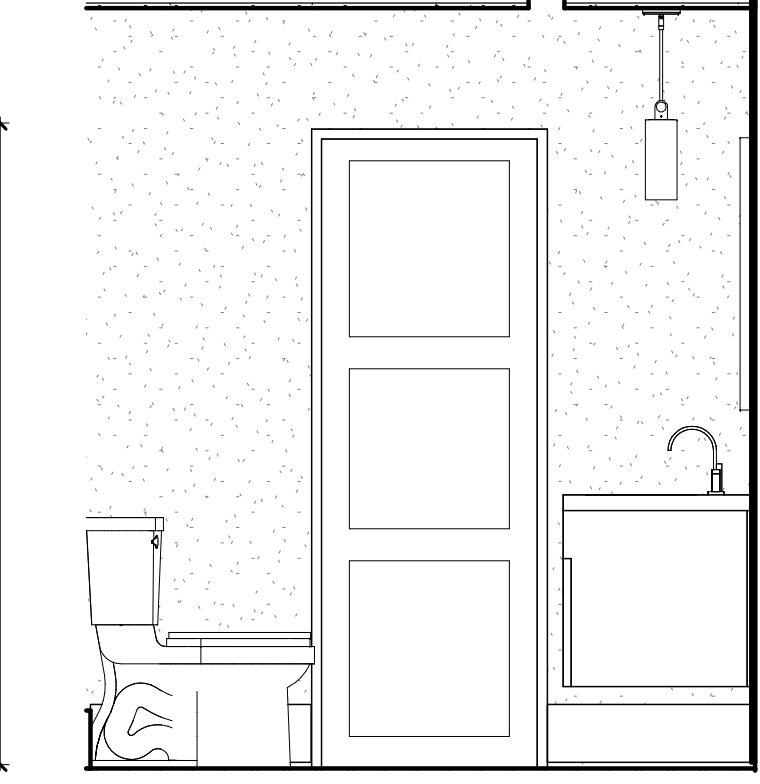

**LVL 4 BATH 402 NORTH**  
1/2" = 1'-0"

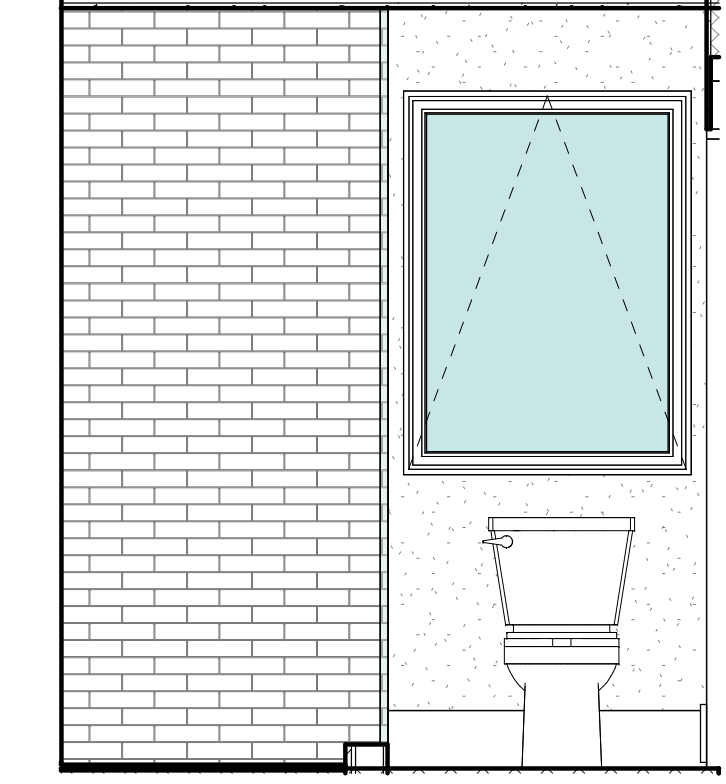

**LVL 4 BATH 402 WEST**  
1/2" = 1'-0"

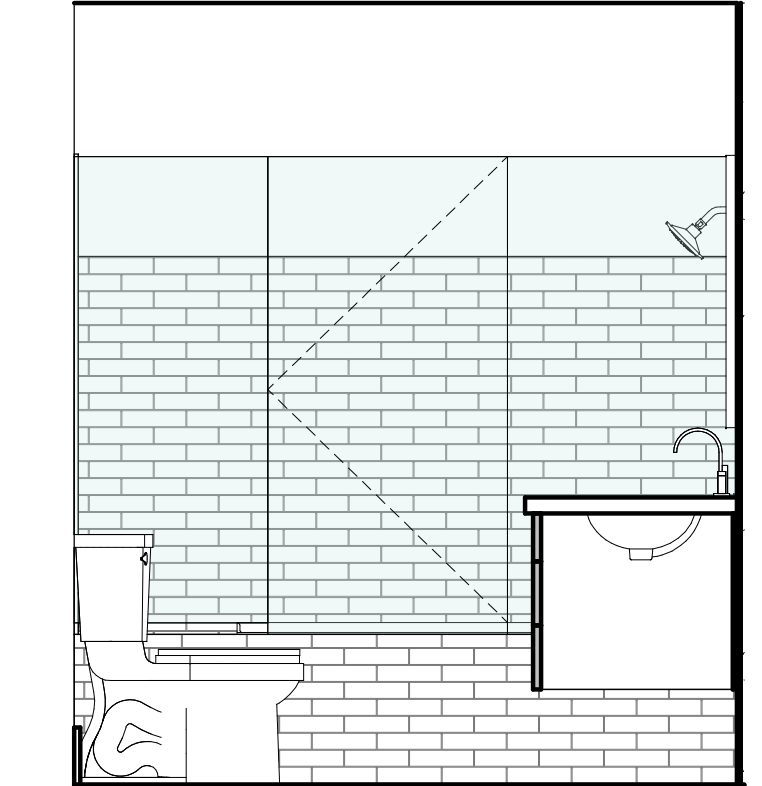

**LVL 5 BATH 502 SOUTH**  
1/2" = 1'-0"

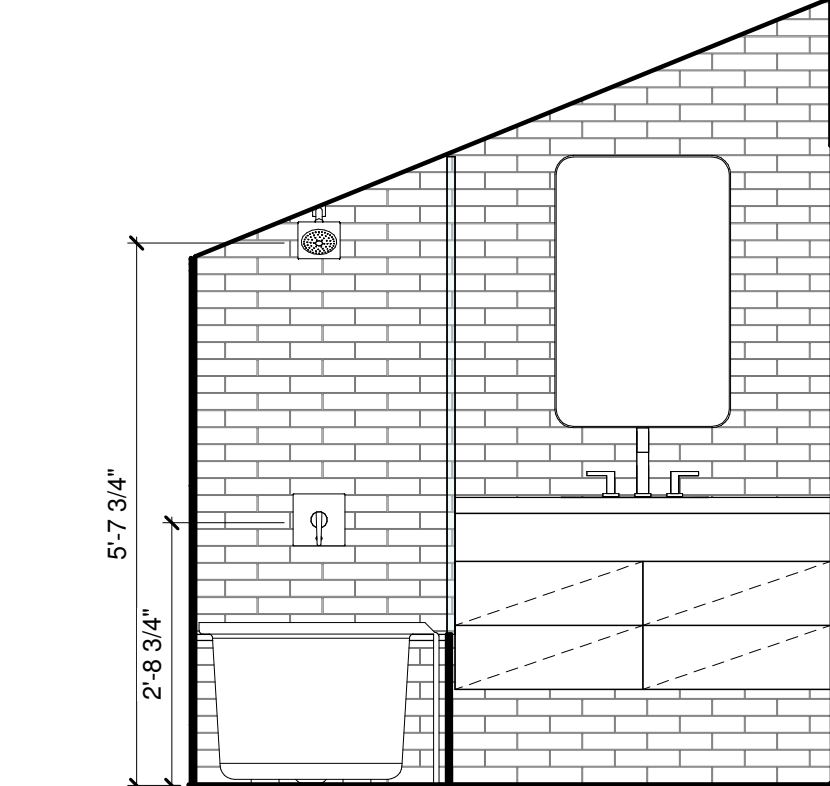

**LVL 5 BATH 502 WEST**  
1/2" = 1'-0"

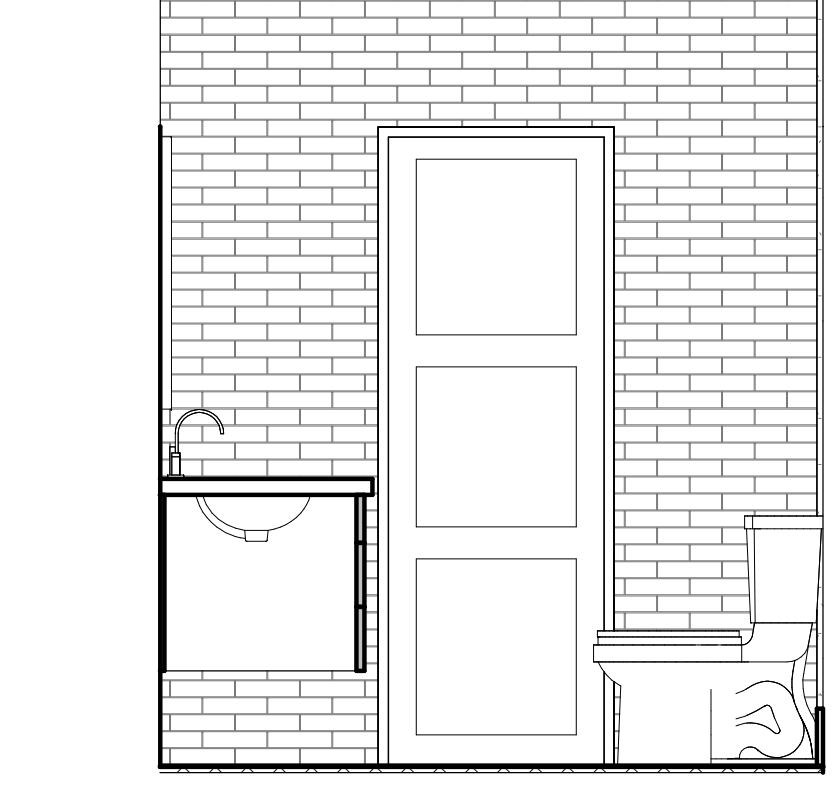

**LVL 5 BATH 502 NORTH**  
1/2" = 1'-0"

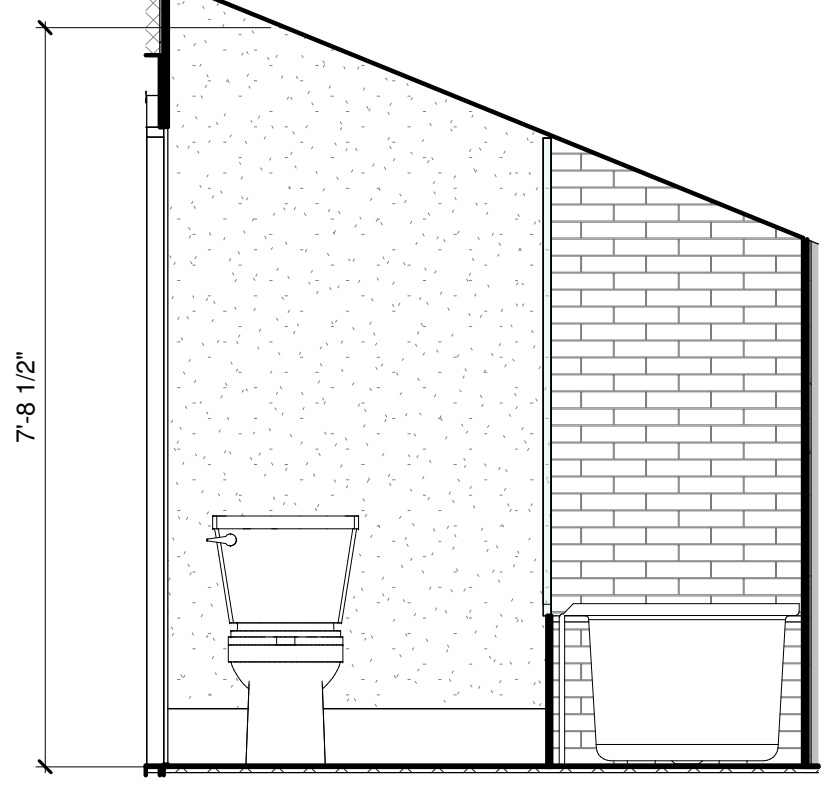

**LVL 5 BATH 502 EAST**  
1/2" = 1'-0"

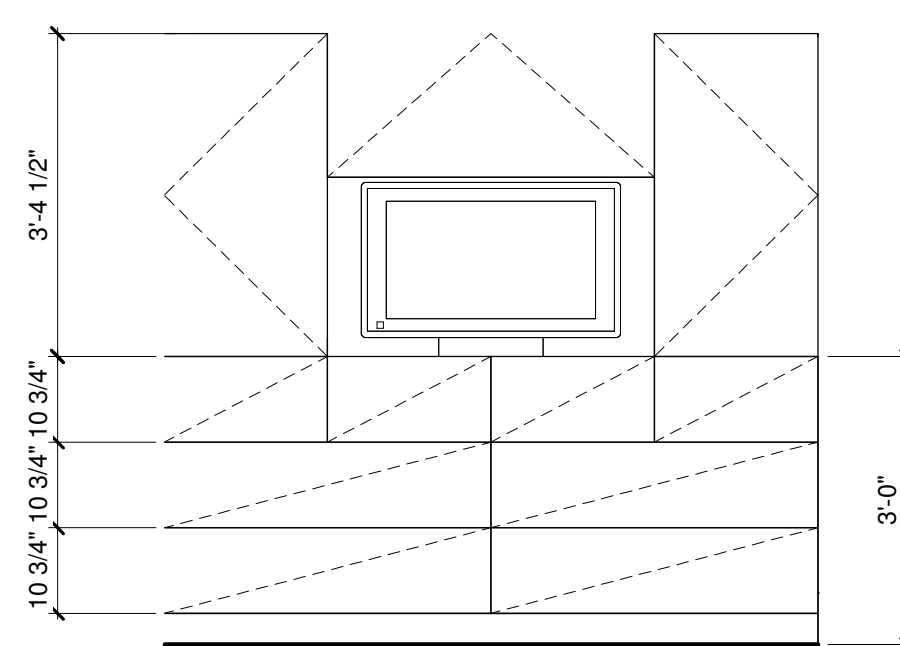

**LVL 5 BUILT IN F**  
1/2" = 1'-0"

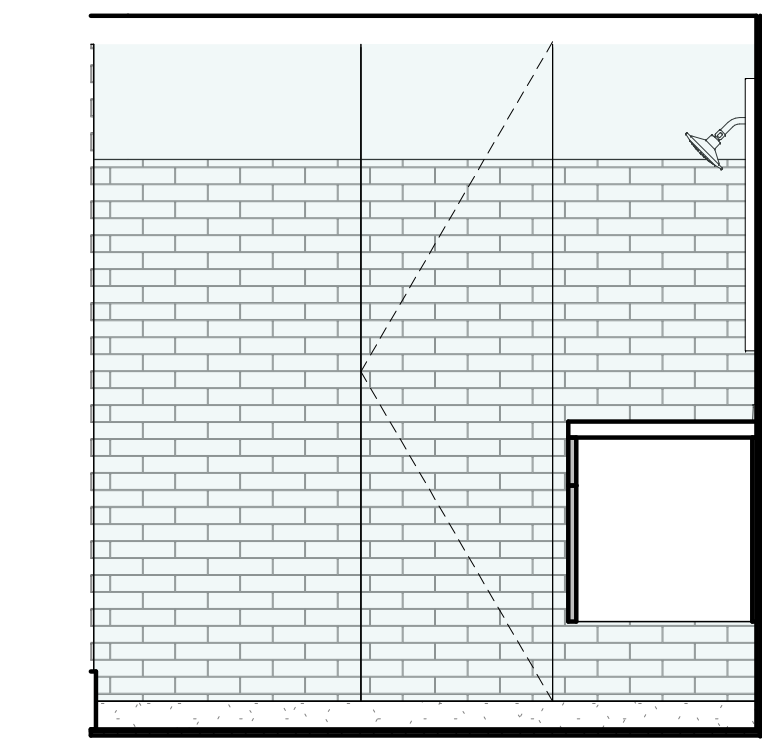

**LVL 6 BATH 602 SOUTH**  
1/2" = 1'-0"

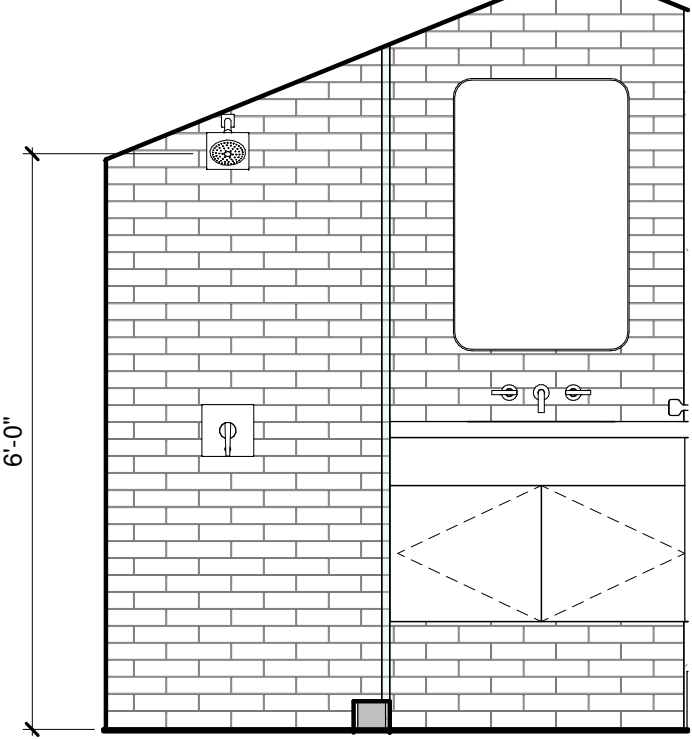

**LVL 6 BATH 602 WEST**  
1/2" = 1'-0"

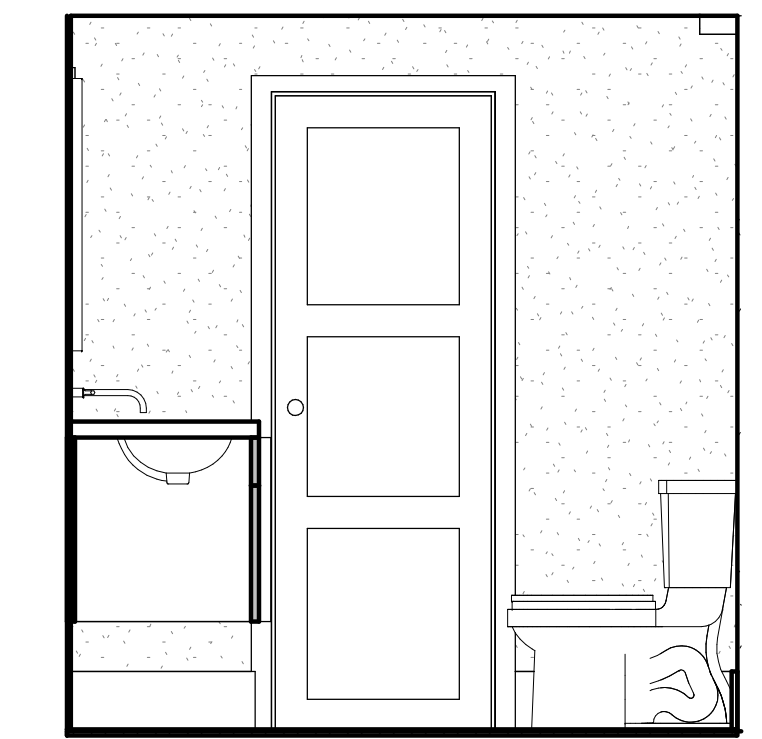

**LVL 6 BATH 602 NORTH**  
1/2" = 1'-0"

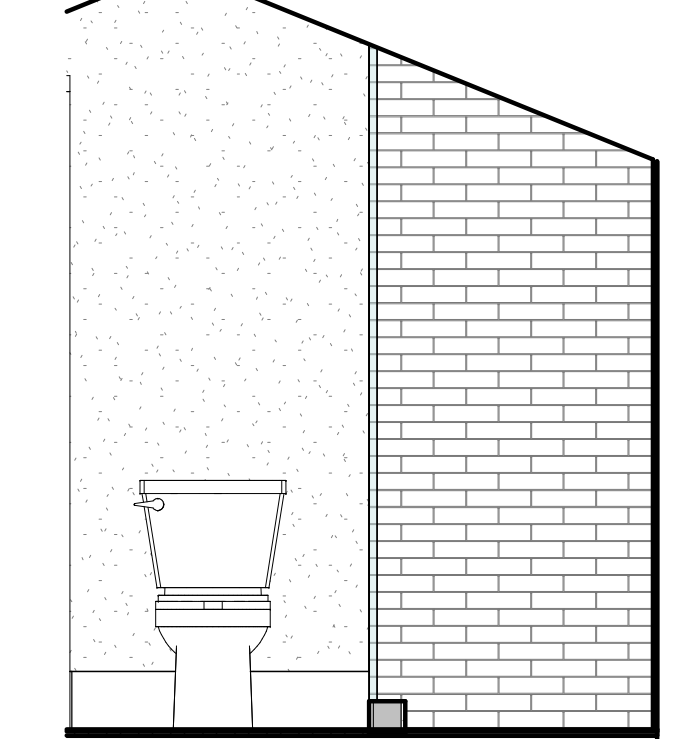

**LVL 6 BATH 602 EAST**  
1/2" = 1'-0"